The Los Angeles Times

In One Part—General News Sheet—18 Pages

...NUM. $9.00 | Per Month, 75 Cents, or 2 1-2 Cents a Copy.

MONDAY MORNING, FEBRUARY 18, 1907.

On All News Stands, Trains and Streets. | 5 CENTS

DELMAS REPLIES.

Policy of Lawyers Denounced.

Thaw's Senior Counsel Is a Victim of Bold Plan to Belittle Him.

He Tells How He Has Been Treated Since Taking Hold of Trial.

Witnesses Were Introduced of Whom He Had Not Heard.

[BY DIRECT WIRE TO THE TIMES.]

NEW YORK, Feb. 17.—[Exclusive Dispatch.] Following the announcement that there is serious dissension among the five lawyers associated in the defense of Harry Thaw, the Herald tomorrow will make public the reasons which led to the stormy session which lasted five hours yesterday afternoon in the offices of Delmas & McPike, at No. 120 Broadway.

Explaining that he was sure of his position for the first time since the trial began, by reason of Thaw's desire that he continue in charge of the case, Delmas, in an extended interview yesterday morning, denounced all the other counsel for the defense.

To strengthen his position, he said he had written a long letter to Thaw Friday night, to which he received an answer on Saturday morning inviting him to come to the Tombs at once. It was at this conference with the prisoner that Delmas received assurances from Thaw that his conduct of the case had been entirely satisfactory to the defendant.

Later in the morning the four other lawyers met at the Tombs and demanded to know from McPike, Delmas's partner, why he had allowed himself to be quoted in the newspapers to the effect that Delmas had come to New York to teach the District Attorney the laws of his own State.

McPike denied having made such a statement to any one, and declared the accusation was part of a plan of the others to discredit himself and his partner. Messrs. Hartridge, Gleason, O'Reilly and Peabody received McPike's explanation in silence, and later in the day announced that they had found three reporters who, together, had heard McPike make the statement in question.

DELMAS INDIGNANT.

When Delmas was seen in his office soon after this first clash he was obviously very angry and apparently anxious to state his side of the case.

After declaring that the purpose of their treatment of him was perfectly apparent, Delmas continued his condemnation of his colleagues' behavior.

"From the first they have done everything in their power to discredit me and make me appear ridiculous in the courtroom," he said. "At the close of the first day of the trial I demanded that all the counsel meet in my office. When they had come together I told them their conduct of the case was nothing less than the murder of their client. I said I would be no party to it and that unless they stopped where they were, and gave me entire charge of the case from that point, my resignation was in their hands.

"They agreed to allow me to take sole charge of the case without protest, and from that time until the present I have been—nominally—senior counsel of the defense, but as a matter of fact, I have been no such thing.

"Beginning with the conclusion of my direct examination of Mrs. Thaw, they began their attempts to confuse me and make me appear incompetent to handle the case. Evidence I had never seen or heard of was sprung on me in the courtroom at a moment's notice. I never knew even that the will and letters existed until they were handed to me as I was questioning the witness in court.

"Witnesses I knew nothing of were called, and I was left to question them without having the slightest idea as to what their testimony was. I never heard the man Bowman mentioned until he was called to the stand—and then all the information I received was that he knew of threats made by White against Thaw.

ENDURANCE CEASES.

"I stood this line of behavior on my associates' part until I could endure it no longer; then I called a second conference at this office. When they had all assembled again I presented my ultimatum. I told them that either they were to produce before me every particle of evidence in their possession, and give me the benefit of all their knowledge on every point connected with the case, and acquaint me with the identity and testimony of every remaining witness—in other words, that they accord to me the treatment due to me as senior counsel—or I would withdraw from the case.

"Their answer to this, as before, was that they were entirely ready to comply with my wishes in this respect.

"I don't carp to express my opinion of this action, but I will say that in all my experience I never have seen a case which needed less such costly paraphernalia.

"I have waited until this time before expressing myself in this matter because not until now have I been sure of my position. As it is, I have the plans of the defense completely outlined for the rest of the trial. I know of all the witnesses and their testimony and there can be no question as to how they will be presented.

"So far as the present status of the case is concerned, we are entirely satisfied. I saw Mr. Thaw at the Tombs this morning as the result of a letter he sent to me late last night, and he is thoroughly satisfied."

Late tonight it was said that through the intercession of Mrs. William Thaw, mother of Harry K. Thaw, the dissension between counsel which threatened the disruption of the forces, has ceased and in the morning Delmas will continue as principal in the examination of witnesses, and when the evidence is all in make the closing plea for the defense. It was added that Mr. Delmas's law partner, Henry T. McPike, would not figure actively in the future court proceedings.

MISTRIAL IMPROBABLE.

EVANS ON STAND TODAY.

[BY THE ASSOCIATED PRESS—P.M.]

NEW YORK, Feb. 17.—There seems little chance that the present situation in the Thaw case will result in a mistrial. It is said that Juror Joseph B. Bolton, whose wife died last week and was buried Saturday, has stated that he is willing and able to go on with the trial.

Dr. Britton D. Evans, the alienist, is expected to resume the stand tomorrow morning, followed by Dr. Charles G. Wagner.

Another attempt will be made to introduce the famous will, and it will probably be admitted. Then it is proposed that Evelyn Nesbit Thaw will go on the stand for the purpose of testifying to various conversations with her husband regarding other persons whom Thaw believed to have suffered at White's hands.

NEW CITY HALL FOR CHICAGO.

BUILDING PLANNED TO COST FIVE MILLION DOLLARS.

Council of Windy City Now Able to Get Down to Business for First Time in Months—Structure Proposed Will Be Replica of County Courthouse.

[BY DIRECT WIRE TO THE TIMES.]

CHICAGO, Feb. 17.—[Exclusive Dispatch.] Alderman Bennett's plan for a new City Hall will be laid before members of the City Council tomorrow night.

For the first time in a number of months, the Council will be at liberty to transact a large volume of business which has been slowly accumulating during the traction fight. It is certain that the new City Hall appropriation will meet with the approval of a majority of the Aldermen.

If the vote is in favor of an appropriation of $500,000 in the coming financial budget for the erasing of the old City Hall, and the building of foundations for the new building, Chicago will have a municipal building, duplicating the county building, within the next three years.

It is estimated that a new City Hall will cost in the neighborhood of $5,000,000 and that as far as exterior architecture goes it will be a replica of the county building, adjoining which it will stand.

The two together will occupy a whole city block, with the appearance of a single building, and will form an imposing edifice. The county building is now in course of erection. The two will have a combined cost of $10,000,000.

CLOSE AMHERST COLLEGE.

Epidemic of Scarlet Fever and Belief That Disease Has Spread Arouses Much Apprehension.

[BY DIRECT WIRE TO THE TIMES.]

NORTHAMPTON (Mass.) Feb. 17.—[Exclusive Dispatch.] The death of one of the students at Amherst College from scarlet fever, several more being in the hospital, victims of the same disease, together with the uncertainty as to how many have been exposed and may have contracted the fever, led to the authorities closing the college a few days ago until March 1. If there appears to be then further danger from the fever, the college will be closed beyond that time.

Although only a half-dozen students are known to have the fever, it is feared that many have been exposed. The fear is not confined alone to the Amherst students, but to the young women students of Mount Holyoke College and Smith College, many of whom have recently attended several functions with the Amherst students.

NICARAGUA WAR SCARE.

MANAGUA (Nicaragua) Feb. 17.—The people of Nicaragua demand reparation from the government of Honduras for the invasion of their territory by Honduran troops, and have offered financial aid for a conflict with Honduras. The whole country is excited.

FIRE IN PITTSBURGH.

PITTSBURGH (Pa.) Feb. 17.—Fire late tonight, which threatened the destruction of several city blocks in Allegheny, across the river from Pittsburgh, destroyed five business buildings, and three dwellings; houses, causing estimated losses of $200,000.

FIGHT A DUEL OVER TEACHER.

[BY DIRECT WIRE TO THE TIMES.]

GRANVILLE (N. Y.) Feb. 17.—[Exclusive Dispatch.] Because both their youthful hearts were set on the same pretty schoolma'am, John Henry Willard and Dave Daly, two High School students, fought a duel with pistols in the woods on the outskirts of this village.

Going to a secluded spot, they took their places and after exchanging two shots the object of their love appeared and begged them to desist.

The shooting was postponed, and the two Romeos accompanied the teacher back to town.

SPEED IS BLAMED.

Test Run Cause of Fatal Wreck.

Charge Against New York Central Road Is to Be Filed Today.

Assistant District Attorney Probing Accident—Says He Has Proof.

The Train's Pace Declared to Have Been Over Seventy Miles an Hour.

[BY DIRECT WIRE TO THE TIMES.]

NEW YORK, Feb. 17.—[Exclusive Dispatch.] Investigation of the railroad wreck on the Harlem division of the New York Central Railroad last night, in which twenty persons, all but four of them women, were killed and 154 were injured, has established the fact that the high speed at which the train was being operated contributed directly to its derailment.

Asst. Dist.-Atty. Smith asserted it as his belief, after examining witnesses, that officers of the road were making a speed test in the direct run from the One Hundred and Twenty-fifth-street station to White Plains. He is prepared to make such a direct charge when an inquest is begun tomorrow.

Smith declares he will be prepared with convincing proofs to establish that the use of very heavy electrical equipment, combined with extremely high speed, was more than the tracks of the road would bear, and that the tracks were shorn away and the spike heads cut off as if they were wood.

It is asserted that the train was going through Bedford Park on Saturday evening, as it had gone for the two evenings immediately previous, at a speed estimated at seventy to eighty miles an hour—a rate which the oldest inhabitant along those tracks says has never been nearly equaled by any train he ever saw move over that road.

The wreckage was cleared away today. All four of the tracks of the New York Central through the rocky cut where the train left the rails and several of the cars went to pieces had been cleared.

At the Webster Avenue Police Station late today lay eleven mangled bodies, three of them unidentified.

LIST OF THE DEAD.

Following is a revised list of the dead:

MRS. FLORENCE BRADY, Golden Bridge, N. Y.

MISS LINIE EWELL, Hawthorne, N. Y.

MYRON E. EVANS, White Plains, N. Y.

JULIA W. STORM, Bedford, N. Y.

MRS. KATHERINE K. FARRAND, Pleasantville, N. Y.

MISS JESSIE M. JUBIN, White Plains, N. Y.

MRS. MARY KINCH, Chappenaqua, N. Y.

CLARA L. HUDSON, Minneapolis, Minn.

MRS. ANNIE M'LANE, Minneapolis, Minn.

MISS ANNIE MOOREHEAD, Briar Cliffe Manor, N. Y.

E. L. PAGE, White Plains, N. Y.

CORNELIUS KELLY, North Salem, N. Y.

ROBERT J. ROSBOROUGH, White Plains, N. Y.

MRS. ISAAC L. WEBSTER, White Plains, N. Y.

MISS BESSIE SEE, Pleasantville, N. Y.

MISS ANNIE SIEVONI, White Plains, N. Y.

ELSIE D. WARREN, New York.

MARY BEALS, New York.

MRS. DOROTHY PERRINE, New York.

MRS. E. E. NEWCOMBE, Pike, N. Y.

MARGARET MAHONEY.

Unidentified girl.

LIST OF INJURED.

The most seriously injured are:

IRA J. BUTTON, White Plains, N. Y.; will recover.

EMILY FENDROCK, White Plains, N. Y.; seriously.

MISS BELLE FOWLER, Pleasantville, N. Y.; probably not fatally.

SARAH MERRIM, Pleasantville, N. Y.; dangerously.

MAYBELLE SMITH, aged 13, Oneonta, N. Y.; probably fatally.

ELSIE SNIFFEN, Englewood, N. J.; probably fatally.

In addition to these the New York Central Railroad has a list of 125 names of persons said to have been injured, but in the majority of cases the injuries were so slight as to be of little consequence and most of the persons went at once to their homes.

With the clearing of the wreckage, interest turned to what the authorities might do. Perhaps the most significant statement of the day was the one made to the Associated Press by Coroner Schwanneke. He had secured a statement from Motorman Rogers of the wrecked train. In this, according to the Coroner, the motorman stated he was running on schedule time when the accident occurred, and admitted that the speed of his train was seventy miles an hour. Rogers, said the Coroner, declares he did not know anything was wrong until he was an eight of a mile beyond the place of derailment.

The train had five coaches. The first was a smoker, the second is described as a power car, although it is a combination baggage and smoker, and the three following were ordinary passenger coaches.

"It appears to me," said the Coroner, "that a spreading of the rails caused the accident. I think that one of the motors hit a section of the track first with force enough to cause it to jump off. The smoker followed and swung off. The cars following completely off the track, breaking the coupling. When the rear cars broke loose they ran wild for a distance and finally turned over. The smoker stayed only little of the dragging along the roadbed.

When the wreck occurred the three rear coaches, filled with passengers, were thrown on their right side just above a sharp curve at Woodlawn road bridge. The shock was terrific. People were hurled violently from their seats and the most of those who were killed were pitched through the windows as the cars slid on their sides. The third rail finally broke with a flash, and a roar seen and heard for a great distance. Between the wreck of the "current" rail and the main track the bodies were wedged. They were held here as the cars passed along and in this way were thereby mangled.

The relic hunter was much in evidence today and this gave rise to the stories of ghoulish work. The police guarded the wrecked cars all night, but with daylight a large number of persons managed to work their way to the coaches, and cut out pieces of cushions, curtains and carpeting, even taking bits of glass from the broken windows.

TOTEMITES JEER AT COURT'S AUTHORITY.

Parade Coffin of "Liberty" and Express Lust for Blood of Capitalists If Demands Are Not Met—Anarchism Breaks Out.

[BY DIRECT WIRE TO THE TIMES.]

DEADWOOD (S. D.) Feb. 17.—[Exclusive Dispatch.] Incendiary speeches, threats of violence to capitalists and menacing protests against legal authority were the features today at the largest mass meeting ever held in the Black Hills in the interest of the freedom and vindication of Haywood, Moyer and Pettibone, now awaiting trial for complicity in the murder of Gov. Steunenberg of Idaho. The meeting was held today at the call of the district miners' union.

The leading factors in the demonstration were Marion Moore, of the Western Federation of Miners, with headquarters at Denver, and Freeman Knowles, former Congressman and one of the most prominent Socialist politicians in the State. Fully two thousand people were present.

A dramatic feature today was a street parade. Several men bore a coffin on which was inscribed the one word, "Liberty." The coffin was carried at the head of the procession, and behind it was a band of music which played slow dirges. The scene had a stirring effect on the tempers of the marchers and sympathizing spectators.

Marion Moore observed that he hoped nothing more than a protest of this kind was necessary to disclose the attitude of the miners and their friends, but that if the worst should come, it would not be surprising to witness the loss of one capitalist for every tear shed by the little daughter of Haywood.

MAKE INCENDIARY SPEECHES.

CHICAGO LABORITES THREATEN.

[BY DIRECT WIRE TO THE TIMES.]

CHICAGO (Ill.) Feb. 17.—[Exclusive Dispatch.] The Socialist-Anarchist element of the Chicago Federation of Labor today captured that body, and before the delegates were aware of what was going on they were carried almost bodily to Brand's Hall, to add force to a big protest meeting against the treatment of Haywood, Moyer and Pettibone, the labor leaders accused of complicity in Gov. Steunenberg's murder in Idaho.

Many of the speeches were incendiary. One speaker said that if the western miners were hung "We'd better hang a few people ourselves."

The conservative element did not take kindly to the denunciation of the Supreme Court and showed the fact.

An effort to inject Socialistic politics into the meeting was met with hisses and a vigorous protest by Lucy Parsons, wife of one of the anarchists executed in connection with the Haymarket riots in 1886. Mrs. Parsons, who occupied a front seat, was on her feet in a moment when the name of George Koop, candidate for Mayor, was mentioned in connection with the spring election as "a solution of all municipal troubles," real and fancied, and voiced a protest against turning the meeting from the purpose for which it was called. She was supported by a number of delegates from the Federation of Labor, whose hisses drowned the speaker.

MORE DENUNCIATION.

PROTEST IN SAN JOSE.

[BY THE ASSOCIATED PRESS—P.M.]

SAN JOSE, Feb. 17.—A joint mass meeting of representatives of all the labor unions of the city, together with representatives of various socialistic organizations, gathered today in a "protest meeting" at which fiery denunciations were made of the kidnaping of Moyer, Haywood, and Pettibone. Resolutions of protest were adopted and ordered sent to Congress and the governors of several States.

CALIFORNIANS EXCITED.

DENOUNCE INCARCERATION.

[BY THE ASSOCIATED PRESS—P.M.]

STOCKTON, Feb. 17.—At a largely-attended mass meeting here tonight under the auspices of the local labor council, resolutions were passed, protesting against the so-called kidnaping of Moyer, Heywood and Pettibone, the Colorado labor leaders, accused of complicity in the murder of ex-Governor Steunenberg, of Idaho and demanding a fair trial for the men.

GREATLY IN NEED OF AID.

Victims of Gas Explosion Must Have Money Now to Relieve Their Wants.

If the public is to aid the victims of the terrible gas explosion which wrecked the Rawson Building, Wednesday morning, that aid must come at once. Another name was added to the list of dead yesterday, making six in all. But it is not the dead who need assistance, although the families of some of them will find it difficult to pay funeral expenses. The poor girls, who are crippled for life and who now lie in hospitals suffering agonies from shattered bones and mangled flesh, are destitute. Few, if any of them have saved from their meager salaries, because most of them had to aid in the support of aged parents and other relatives.

Los Angeles has never been appealed to in vain for a worthy cause, and never was an appeal made in this city for a more worthy cause than this.

Several contributions to The Times fund were made yesterday, but owing to the fact that most of them came by Sunday mail, it was decided to defer the compilation of the list until today. The complete list of those who have contributed since Saturday will be published tomorrow.

All persons who intend to contribute are urged to at once send their contributions either to The Times or to the other agencies through which funds are being collected.

GETTING SAUCY.

Cuban Liberals in a War Mood.

One General Even Dreams of Taking a Terrific "Fall" Out of Us.

Open Signed Threats Are Issued by Beneficiaries of Protectorate.

Castillo Says the Island Shall Not Be "Plaything of Ambition."

[BY DIRECT WIRE TO THE TIMES.]

HAVANA (Cuba) Feb. 17.—[Exclusive Dispatch.] Open, signed threats of war against the United States, if it does not "get out of Cuba" are now made by leaders of the Liberal party, to whom everything has been given by the American provisional government except absolute control. The party is insatiable and impatient over the delay of the American withdrawal, when, it was promised, they would be left masters of Cuba.

These leaders resent the suggestion of the conservative classes that an American protectorate might be a surer guarantee of peace than the unbridled rule of any embittered Cuban faction.

Over his own signature in El Rebelde, a Liberal organ, Gen. Elcinas del Castillo tells what will happen if the United States listens to the demands for protection by the Cubans who want to make sugar in peace and safety.

"Welcome peace," says Gen. Castillo, "but with independence and liberty. The only peace possible in Cuba is to strike down the imbeciles who place their faith in a dictatorship, or who believe that with a protectorate or annexation they can make sugar. What will be made is war—war colossal and without quarter, costing neither lives what is to 'a thought of them?' We are resolved we shall not see our adorable republic of Cuba ruled by foreigners, or the plaything of ambition."

LIBERALS "BLATANT."

This is declared to be no idle threat. The newspaper Cuba condemns the American government for feeding the Liberals so much meat in the form of patronage and abject consideration, that they have grown blatant and dangerous.

"What has fallen on Cuba?" says the paper, "is not an administration, but a régime. The provisional Governor legislates, executes and administers. In him center all powers. With a stroke of the pen he dismisses Senators and Representatives. With another pen stroke he opens all penal institutions. He will increase the public force, or diminish it, or maintain it in its present status, according to his own whim.

"The Intervenor now has the saucepan by the handle, but if the Radicals revolt with them, the intervenor will have to fight, and this should convince him that upon the day he ceases to truckle to Radicalism, in any matter which the Radicals consider vital to their interests, war must ensue between him and those who now seem so friendly.

"The problem, therefore, is very simple. Either the intervenor must do all the Radicals demand, or he must impose a limit on their pretensions. If the former, the intervenor must remain indefinitely in Cuba to protect the nonradical portion of the country, for otherwise peace among ourselves will be very precarious, or, rather, there would be no peace. So, if the intervenor decides to check the Radicals he will do well to prepare to fight them."

TELLS OTHER SIDE.

Odessa's Governor-General Denies the Charges Made Against Him by Kuropatkin.

[BY THE ASSOCIATED PRESS—P.M.]

ODESSA, Feb. 17.—Gen. Kaulbars, Governor-General of Odessa, yesterday said that the charges brought against him by Gen. Kuropatkin in his book on the Russo-Japanese war, were entirely false. He states:

"On the evening of the battle of February 22, 1904, the Russians were camped between the Sha River and Hun River. I submitted to Kuropatkin a plan subsequently rejected, to attack jointly the Japanese force from our strong entrenchments, the Japanese having none. The defeat was due chiefly to Kuropatkin's removing reserves to reinforce our left, thus running into a trap of the Japanese whose demonstrative advance of their right affected the desired concentration of our troops on our left. My forces consequently were inadequate to repulse the flanking movements of Nogi's Port Arthur army.

"Moreover, my army was entrenched with 180 guns for an attack on Sandepu when Kuropatkin instead ordered me to oppose Nogi, whom with his reserves, he could easily have beaten.

"On February 27, my army effectively covered the retreat of the other armies. It was humanly impossible to do more to save the battle in which I lost 36,000 men."

In conclusion Gen. Kaulbars points out that the real cause of the Russian defeat was the lack of patriotism and the revolutionary idea with which the reserves were imbued, and the activity of the Chinese bandits in obstructing the railroads.

GOVERNOR MURDERED.

BAKU, Feb. 17.—The Governor of the port was murdered today.

FEAR WRECKERS' ACTIVITY.

DETECTIVES PROBE THEORY.

[BY THE ASSOCIATED PRESS—P.M.]

NEW YORK, Feb. 17.—It has been learned that the railroad company has detectives at work on the theory that wreckers had tampered with the track, causing the wreck. The detectives have found, it was said, that the stretch of track in the locality of the wreck was not guarded or lighted at all.

A representative of the company said tonight that if the District Attorney desired to have the grand jury investigate the accident, the company would aid in every way by supplying witnesses, company employés, books and time sheets, with schedules, models, maps, etc.

At the company's office it was stated that the coaches in the wreck were of the old, or wooden type, not the steel cars that have been ordered.

According to the company, J. Jacobs, oiler, and assistant to Motorman Rogers, has not been seen since the accident.

ALARMING MORTALITY.

LONDON, Feb. 17.—Owing to the alarming mortality from spotted fever at Belfast and the high death rate, owing, it is alleged, to unsanitary conditions in many parts of that city, the government has appointed a royal commission to inquire into the situation.

WASHINGTON.

SEEK TO LAND BRIGADE POST.

Cushman Wants Million for Army Base.

Washington State Anxious, Committee Shy.

Expenditures Indicate Billion Dollar Congress.

[BY DIRECT WIRE TO THE TIMES.]

WASHINGTON, Feb. 17.—[Exclusive Dispatch. Representative Cushman is hard at work trying to secure an item in the Sundry Civil Bill appropriating $1,000,000 for the purchase of land on the shore of the American Lake, in the State of Washington, for the Pacific Coast brigade and maneuver camp.

Secretary Taft was asked about it yesterday by the Appropriation Committee. He pointed out that an army board had already recommended the Henry ranch in San Luis Obispo county for such a maneuver camp.

The committee seemed to think the law should specify the locality, but should give the department an opportunity to choose the site anywhere between San Diego and the British Columbia line. Gen. Funston has strongly recommended such a camp.

After some discussion the committee decided to leave the question of establishing a brigade post to the future. It is probable that provision will be made at this session for purchasing a "maneuver camp" somewhere on the Coast, and the Puget Sound people will make a strong effort to have it located at American Lake.

IMPORTANT BILLS RUSH CONGRESS.

APPROPRIATION MEASURES NOW HAVE RIGHT OF WAY.

Smoot Will Make Speech in Senate on Relation of Mormon Church to National Government, and Question of Expulsion Will Go to Vote on Wednesday.

[BY THE ASSOCIATED PRESS—P.M.]

WASHINGTON, Feb. 17.—Appropriation bills will continue to command the greater part of the time of both the Senate and House during the coming week, but they will not be allowed to crowd everything else to the wall in either chamber. The House will begin the week Monday by passing several bills under suspension of rules, and if the present plan prevails the last two days of the week will be devoted to the Ship Subsidy Bill.

In the Senate the resolution providing for the expulsion of Senator Smoot will be voted on at 4 o'clock p.m. Wednesday, and there will be considerable debate before the vote is reached.

Senator Smoot will make an extended address, in which he is expected to outline his attitude as between the Mormon church and the national government, and he will be supported in speeches by Senator Dillingham, Beveridge and Foraker. The final argument in opposition will be made by Senator Burrows. It is generally admitted that Senator Smoot will be sustained by a large majority.

At the earliest possible moment the Senate will resume consideration of the Agricultural Appropriation Bill, and it is hoped it may be disposed of on Monday or Tuesday; notwithstanding considerable debate is expected on the provision inserted by the committee, providing for the leasing of the grazing lands and amendments, which will be offered by Senators Beveridge and Hansbrough on the subject of meat inspection.

Senator Beveridge will renew his effort to secure the enactment of a law requiring the meat packers to put the date of canning on their packages and transfer to the packers the cost of inspection now paid by the government.

After devoting some time Monday to bills on the calendar, the House will proceed with its consideration of the Postoffice Appropriation Bill, on which general debate will close at noon Tuesday.

The general status of the appropriation bills is a subject of anxiety in the House, the members appreciating that they are about a week behind. Of the fourteen large budgets, eleven have already passed the House, and two have thus far failed to receive any attention.

Both houses regard night sessions as among the strong probabilities for the latter part of this week.

President Roosevelt will leave Washington late in the week for a brief visit to his sons, who are studying at Harvard University, and the Croton School in Massachusetts.

BILLION-DOLLAR CONGRESS.

EXPENDITURES EXCEED FUNDS

[BY DIRECT WIRE TO THE TIMES.]

WASHINGTON, Feb. 17.—[Exclusive Dispatch.] This will be a "billion-dollar" session of Congress. It is plainly evident that the appropriations of this session, which has been three short months in length, will exceed by $100,000,000 the appropriations of any other Congress in the history of the country.

The expenditures have now grown until, if they are as large next year as this, a "two-billion-dollar Congress" will be at hand. As it is estimated that the surplus for the present fiscal year will be only about $30,000,000, the expenditures provided by this Congress will exceed the revenue in sight by nearly $100,000,000. In approximate figures the annual budgets for the next fiscal year have been estimated at slightly more than $1,000,000,000.

POLYGAMY IS SCORED.

PASTOR DENOUNCES SMITH.

[BY THE ASSOCIATED PRESS.—P.M.]

WASHINGTON, Feb. 17.—Polygamy was scored, and President Joseph Smith and the leaders of the Mormon church in Utah were denounced by the Rev. Dr. William Paden, pastor of the First Presbyterian Church of Salt Lake, and president of the Ministerial Association of the Northwest at an anti-Mormon mass meeting held at the Metropolitan Methodist Episcopal Church in this city tonight.

Dr. Paden devoted most of his speech to reviewing the minority report submitted to the Senate in the Smoot case, and declared the stand taken by Senator Knox of Pennsylvania was nothing more or less than a plea to the American people to acquiesce in the polygamous practices in Utah.

Dr. Paden presented the Gentiles' side of the Mormon controversy, declaring the law-abiding citizens of Utah will take the Senate action, if

PREACHER HAS BAD OPINION.

[BY DIRECT WIRE TO THE TIMES.]

CHICAGO, Feb. 17.—[Exclusive Dispatch.] "Every society woman or man who plays cards for a prize is a cheat, a thief and a highway robber."

So said Dr. A. C. Dixon in a sermon delivered at Moody Church, Chicago avenue and La Salle street, tonight.

"Society women tell us that they play cards for fun. But it is poor fun. If excitement may be called fun, if the rending of one's nerves may be called fun, if stealing may be called fun, then card playing is fun."

Senator Smoot is allowed to retain his seat, as an indorsement of the policy of polygamous living.

ANTI-SMOOT PRAYERS.

[BY THE ASSOCIATED PRESS—P.M.]

NEW CASTLE (Pa.) Feb. 17.—All churches of this city will unite in an interdenominational prayer on February 23, when invocations will be offered for the unseating of Senator Reed Smoot. The meeting will be held under the auspices of the Interdenominational Council of Women.

WASHINGTON BRIEFS.

Eulogies for the Dead.

WASHINGTON, Feb. 17.—The House was in session for an hour and a half today, hearing eulogies on the late Representative Robert Hitt of Illinois. Addresses were delivered by Messrs. Lowden, Foss and Fuller of Illinois, Clark of Missouri, Cousins and Lacey of Iowa and Lamar of Florida. Messrs. Payne of New York and Dalzell of Pennsylvania also submitted remarks.

LABOR.

PAPERS BRING DOLLAR EACH.

MONTANA NEWS FAMINE NOW IS KEENLY FELT.

Groups of Citizens Gather and Appoint Readers, Eagerly Listening to Reports of Current Events—Old News Also Devoured—Publishers Firm in Stand Taken.

[BY DIRECT WIRE TO THE TIMES.]

BUTTE (Mont.) Feb. 17.—[Exclusive Dispatch.] Sixty thousand people in Butte and several thousand others in adjacent towns and in the country, passed the fourth day without local newspapers, and it was a dreary Sunday.

There was a great scramble for papers delivered from outside points. The usual number sent here was trebled, but the supply was so small that premiums as high as $1 were paid for single papers. Scalpers did a great business on the streets.

In eating and drinking places, police stations and residences, men gathered in groups, appointed a reader and listened to what news of the day there was to be had.

Denver, St. Louis, Chicago and St. Paul papers several days old were eagerly devoured. The papers which have suspended temporarily are the Butte Miner, the Evening News, the Inter-Mountain and the Daily Standard of Anaconda.

The proprietors of these papers, who are wealthy men, declare they never will resume publication if it be a condition that they pay an increased price asked by the striking pressmen, whose walkout caused the suspension. These men have been getting $4.50 a day and they demand another dollar.

The printers have been granted an increase in pay, and are now getting $6 for seven and one-half hours' work, but the advance was made under protest, and the proprietors declare they now have drawn the line irrevocably.

INCREASE NOT A CONCESSION.

UNION IS UNRECOGNIZED.

[BY THE ASSOCIATED PRESS—P.M.]

SAN FRANCISCO, Feb. 17.—At a meeting in Oakland of Western Union operators, which he had called, Superintendent Miller told them that the Western Union Company had no objection to its employés joining any union.

Miller wished it understood, however, that the Western Union would treat with its operators as individuals only; not as an organization. The 10 per cent. increase in pay recently granted the telegraphers was not to be considered as a concession to any demands made through the union.

At an afternoon meeting, held under the auspices of the Commercial Telegraphers' Union of America, over 400 operators were present.

Secretary A. W. Copps, after adjournment, made this statement:

"We have now on file nearly 150 applications for membership, which will bring our strength up to about 400. The Postal Telegraph operators are all union men, and about 90 per cent. of the Western Union force belong to our order."

FARLEY'S MANAGER ARRESTED.

THREATENED BLACKMAIL.

[BY THE ASSOCIATED PRESS—P.M.]

NEW YORK, Feb. 16.—W. H. Cole, alias Thomas Hardy, formerly manager of the office of James Farley, who has taken a prominent part in labor troubles in various parts of the country, was arrested today on a charge of grand larceny and attempted blackmail, preferred by his former employer. Cole, it is alleged, threatened to make public certain facts concerning Farley which Cole learned while employed by Farley.

NO STRIKE IN OAKLAND.

UNION VOTES OPPOSITION.

[BY THE ASSOCIATED PRESS.—P.M.]

OAKLAND, Feb. 17.—There will be no strike of the longshoremen on this side of the bay for higher wages, as threatened during the last few days.

Nearly 400 of the 500 or so members of the union met today and voted against striking.

FOURTEEN ARE DROWNED.

British Steamer Heliopolis Collides With Steamer Orianda and Goes to Bottom.

[BY THE ASSOCIATED PRESS—P.M.]

CARDIFF, Feb. 17.—The British steamer Heliopolis collided Saturday at midnight with the British steamer Orianda, outward bound from Pemarth.

The Orianda sank and fourteen persons, including her captain, were drowned.

The Heliopolis put into this port with her bows damaged.

The steamer Heliopolis had been chartered to convey 2000 Spanish immigrants to Honolulu.

HE DISGUSTS FORMER AIDS.

Unionists Threaten to Stone Schmitz on Return.

Bassoon Mayor's Retrenchment Arouses Ire.

Ruef Waxes Sarcastic Over "Country's Savior."

[BY DIRECT WIRE TO THE TIMES.]

SAN FRANCISCO, Feb. 17.—[Exclusive Dispatch.] Brickbats, instead of boquets, are likely to be the tokens with which Mayor Schmitz will be greeted by his Union-Labor constituents upon his return from his conference with the President in Washington. Never before in municipal history have the Union-Labor leaders been so disgusted as they are over the reports of the result of Mayor Schmitz's negotiations in the Japanese school controversy at Washington.

Secretary Yoell of the Exclusion League says that if the reports of Schmitz's compromise are true, the Mayor ought to be stoned in the streets when he returns. President Tveitmoe is equally emphatic.

One of those who seem to have little sympathy for the Mayor is Abe Ruef. "I have not heard from the Mayor or any member of his party since they left the city," declared Ruef today, "but I rejoice that the country is saved."

Frank A. Maestretti, former president of the Board of Public Works, likewise has little sympathy with the Mayor. "Schmitz has killed himself politically by what he has done in Washington," said Maestretti. "He can never poll another Union-Labor vote in this city if he has surrendered to Roosevelt on the Japanese school question."

The Mayor's friends declare that he was threatened with a declaration of war by Japan if he didn't agree to admit the Japanese children to schools and he sensibly gave way.

SCHMITZ ATTENDS RECEPTION.

WILL ADDRESS UNIONISTS.

[BY DIRECT WIRE TO THE TIMES.]

WASHINGTON (D. C.) Feb. 17.—[Exclusive Dispatch.] Mayor Schmitz and the San Francisco School Board attended a reception this afternoon at the home of Samuel Gompers, president of the American Federation of Labor. A number of labor leaders were present. After the meeting it was stated that President Gompers had been told of the proposed action of the School Board and was well pleased with it.

Mayor Schmitz took dinner tonight with Vice-President Fairbanks. Those present were the Vice-President and Mrs. Fairbanks, Lieut. Timmons and wife, Senator William Alden Smith of Michigan, Representative and Mrs. Elliott of New York, Representative and Mrs. Graff of Illinois and Mr. and Mrs. Theodore Noyes of Washington.

The California delegation is not a unit in approval of the proposed action of the School Board. One of them said tonight:

"I am not at liberty to divulge the contents of the statement that has been prepared by the board setting forth its plan of action. I will say, however, that I regard it as a mere subterfuge and I think it will be recognized as such. The upshot of the whole thing will be that the School Board will break down and admit Japanese children into the schools. They try to cover this up but that will be the outcome. They lay great stress on the exclusion of adult Japanese from the primary schools, which is not the question at issue, as I understand it."

The House is expected to take up the conference report on the Immigration Bill early tomorrow and pass it with the Japanese exclusion amendment.

It is expected that Schmitz will issue his manifesto tomorrow night. He is to make a speech at the labor-union meeting.

DECLARES BILL WILL PASS.

PRESIDENT VERY ANXIOUS.

[BY THE ASSOCIATED PRESS—P.M.]

WASHINGTON, Feb. 17.—After an hour's conference with the President tonight, Representative James E. Watson of Indiana, the Republican "whip" in the House of Representatives, said there is absolutely no doubt regarding the passage of the immigration bill including the amendment to exclude coolie labor from Continental United States.

"The President is very anxious," Watson said, "that the bill be taken up the first thing tomorrow, and I have sent out special notices to all Republican members to be in their seats tomorrow in order that we may reach a vote at an early hour."

After leaving the White House Watson spent more than an hour in conference with Speaker Cannon regarding tomorrow's programme. Watson discussed the other important legislative matters with the President. It was agreed tonight that the bill to limit the hours of railroad employés will be taken up tomorrow immediately after the immigration bill is passed.

JAPANESE SEEK ADMISSION.

Immigrants from Ciudad Juarez Being Smuggled in—Boundary Force Strengthened.

[BY THE ASSOCIATED PRESS—P.M.]

EL PASO (Tex.) Feb. 17.—Japanese immigrants are filling up Ciudad Juarez, the Mexican city opposite El Paso, seeking admission into the United States. Many of them are penniless, and are denied admission, but are being smuggled in.

Lately the immigration force has been strengthened, and inspectors have been stationed at smaller towns down the Rio Grande, also at interior towns, to pick up these stragglers when they slip in.

BANK CONSOLIDATION.

NEW YORK, Feb. 17.—It was announced today that negotiations had virtually been completed for the consolidation of the Astor National Bank, and the recently-organized New Netherlands Trust Company. The enlarged institution will be known as the Astor Trust Company, and will occupy the Fifth avenue offices of the trust company.

TOWNS WAGE WAR.

MADRID, Feb. 17.—An old feud between the villages of Cereva and Calig culminated in a violent outbreak yesterday. The people of Calig began the hostilities by stoning to death a magistrate from Cereva. A pitched battle followed in which shotguns were used freely. Four men were killed and eleven injured.

COST OF PENSIONS.

PARIS, Feb. 17.—Finance Minister Caillaux and Minister of Labor Viviani differ as to the cost of placing the scheme of the workmen's pensions into operation. The estimates of Caillaux involves the expenditure of $91,800,000, and those of Viviani $78,800,000.

DIVORCED PASTOR RESIGNS.

Brooklyn Presbyterian Church Expresses Faith in Him, but He Leaves Pulpit.

[BY THE ASSOCIATED PRESS.—P.M.]

NEW YORK, Feb. 17.—Writing from Omaha, under date of February 14, Rev. E. Lawrence Hunt advised the officials of the Noble-street Presbyterian Church of Brooklyn that he wished at once to sever his connection with that congregation. At a meeting today it was voted to comply with his wishes. The church officials adopted a vote of confidence in Rev. Hunt, in which it was declared that unfortunate circumstances had placed the minister in a light that the officials believed was not warranted by the facts. The case of the pastor was officially referred to the presbytery.

Rev. Hunt came to the Noble-street church in December, 1905. Recently the minister was named in divorce proceedings in which a verdict for the plaintiff was returned. In view of this decision he deemed it wise that his connection with the church should be severed.

ROMANS REVOLT AGAINST CHURCH

THOUSANDS MAKE ANTI-CLERICAL DEMONSTRATION.

Socialist and Republican Agitators Deliver Speeches Supporting Action of French Government—Mob Invades Capitol Building and Plants Red Flag on Historical Balcony.

[BY THE ASSOCIATED PRESS—P.M.]

ROME, Feb. 17.—Fifteen thousand persons, among them 150 red-shirted Garibaldians, with 120 flags and twenty bands of music, participated today in an anti-Clerical demonstration in favor of France. The procession crossed the city and went to the monument of Giordano Bruno, the Italian philosopher, who was burned at the stake by order of the Inquisition, where thirty wreaths were deposited.

Afterward the marchers went to the Capitol and, despite their being prohibited doing so, entered the balcony of Michael Angelo, overlooking the hill, and planted the red Republican flag, and amid enthusiastic cheering, Republican and Socialistic Deputies delivered violent anti-Clerical speeches.

The government took energetic measures to avoid trouble. The whole garrison was under arms, and all of the streets leading to the Vatican were barred by troops.

Similar manifestations took place in all leading Italian towns.

ATTEMPTS FRUSTRATED.

VILLATTE GETS INSULTED.

[BY THE ASSOCIATED PRESS—P.M.]

PARIS, Feb. 17.—Attempts were again made today to interrupt the services of the Independent Catholic Church at the Church of the Holy Apostles, but they were quickly repressed. A dozen arrests were made.

As the congregation was leaving the church some young men belonging to the militant Catholic organization hooted an old veteran.

Later Archbishop Villatte, in company with Dr. A. E. Maillon, was insulted by the editor of the Soleil. Dr. Maillon went to the police station and made a complaint against the editor.

BILLION LOST IN FIRE.

Insurance Companies Committee Makes Public List of Losses in San Francisco Disaster.

[BY THE ASSOCIATED PRESS.—P.M.]

NEW YORK, Feb. 17.—The committee of five of the thirty-five insurance companies which acted in unison in settling their San Francisco losses by fire and earthquake have made public in this city the list of their net losses by the disaster.

The estimated round value of the destroyed or damaged property insured by the 233 companies in San Francisco was $315,000,000, on which there was a net insurance loss of $180,000,000, covered by 102,000 policies. The gross loss of all kinds by the disaster is estimated by the committee at $1,000,000,000. The thirty-five companies in their settlements handled 42,077 claims. The eight largest settlements on individual buildings were:

St. Francis Hotel, $502,200; Fairmont Hotel, $200,000; Merchants' Exchange, $582,000; Shreve building, $384,497; Spreckels (Call) building, $515,000; Chronicle building, $80,000; Palace Hotel, $1,265,000.

OBITUARY.

Henry S. Cott.

NEW YORK, Feb. 17.—Alexander Fullerton, secretary of the Municipal Society, announced the death today at Adyar, India, of Henry S. Cott, founder with Blavatsky of the Theosophists in this country.

Dr. Eri R. Hurlburt.

CHICAGO, Feb. 17.—Dr. Eri R. Hulbert, dean of the Divinity School of the University of Chicago, died here today of pneumonia.

SACRAMENTO.

WOULD STOP AUTO TOURS.

Two "Cinch" Bills Now Before the Legislature.

One Is to Bar Machines from Mountain Grades.

The Other Calls for Various Safety Devices.

BY B. FRANK GREAVES.

[BY DIRECT WIRE TO THE TIMES.]

SACRAMENTO, Feb. 17.—[Exclusive Dispatch.] What a time automobilists will have if two bills now in the Legislature becomes laws.

One aims to exclude motor vehicles entirely from mountain roads. The other stipulates that all machines shall be equipped with safety devices, such as fire escapes, life-preservers, surgeon's kits and the like. Both bills are in committee. Autoists already are planning to oppose their passage.

Assemblyman Warren John of San Luis Obispo introduced the safety-device measure, at the request, it is said, of the patentee of certain contraptions calculated either to save or destroy life and limb. It requires that no machine shall be permitted to run unless it be fitted with an arrangement of straps through which occupants may anchor themselves to their seats.

It seems to be the theory of the author that a person strapped down like a maniac to a cot will be less liable to injury should the auto run into a railroad train or a telephone pole. If the straps held, the passengers certainly wouldn't be spilled out on to the landscape as now. Such a law might be a fine thing for the manufacturer of the "safety strap," but the strap hangers might object.

Assemblyman Birdsall of Placer county introduced the bill, that aims to keep autos out of the mountains. Up at his home in the Sierras, on the main traveled road to Nevada, the motor cars have aroused the ire of the ranchers and the stockmen. Horses and bands of sheep are stampeded on heavy grade, says Birdsall, and lives and property are endangered. It is proposed in the Birdsall bill that boards of supervisors of the various counties shall have the right to bar automobiles from the highways.

This is a law that has been sought for some time in different parts of the State. It always has been strenuously opposed by the autoists. Hostile local authorities under powers granted them in such a law could bring to an end the popular pastime of touring. The thousands of automobiles in Southern California never could come over the Tehachapi nor climb other grades in unfriendly territory. The motorists already have had trouble with the authorities of San Luis Obispo county, who have tried to exclude autos from the mountain roads of that section. With a law to back them up, the Supervisors would put a quick end to touring up and down the Coast. Southern California legislators probably will fight the Birdsall and the John bills, if they get out of committee, but there is a strong sentiment among members from country districts and especially from mountainous sections, to "cinch" the autoists, wherefore the latter probably will get busy.

RABBI HIRSCH ON "WAR."

Deplores Modern Tendency Toward Militarism—His Conception of Ideal Government.

[BY THE ASSOCIATED PRESS—P.M.]

CHICAGO, Feb. 17.—Rabbi Emil G. Hirsch, addressing a mass meeting under the auspices of the National American Woman's Suffrage Association today, scored the tendency which he declared prevails both in this country and abroad to make a fetish of the soldiers and glorify agents designed for the destruction of human beings.

"The military idea," he asserted, "which among the earliest civilized nations caused war gods and warriors to be so absolutely worshiped that female children, because of the unfitness of the sex for service, were destroyed at birth, is the reason why today man has not granted, and refuses to grant, to woman, the right to vote on matters of public policy."

His conception of the ideal government, he says, is one founded on the home, in which the mother and other women were endowed with the right to vote at the ballot box on all questions pertaining to the government of that home and its children, as well as on the larger questions.

FLED FROM SOLDIERS.

SAN ANTONIO (Tex.) Feb. 17.—W. F. Dennett, a prominent citizen of Brownsville, Tex., testified before the Penrose court-martial today that several families of Brownsville had crossed to Mexico, seeking protection from the negro soldiers of the United States army. Dennett said he frequently heard the soldiers make obscene remarks concerning passing women and use profane language on the streets.

Superb Routes of Travel.

SPRING TOUR—
PERSONALLY CONDUCTED
Honolulu, Japan, China, Philippines
EVERY NECESSARY EXPENSE INCLUDED IN PRICE OF TICKET.
FIRST-CLASS STEAMSHIP, RAILWAY AND HOTEL ACCOMMODATIONS; CARRIAGES, JINRICKISHAS, PALANQUINS, INTERPRETERS AND FEES.
86 Days--Leaving Los Angeles Apr. 22, Returning July 17
SEND FOR ITINERARY.
The Milne Tours Company
606 So. Spring St., Los Angeles Phones HOME B2808, BROADWAY 4903.

"66" KEY ROUTES"—
Personally Conducted Sight-Seeing Trips
MT. LOWE—Parlor car leaves at 9:30 a.m. daily. $2.50.
MISSION AND ORANGE GROVES—Car leaves at 9:40 a.m. daily. $1.00.
THE SURF CAR LEAVES at 10:15 a.m. daily. $1.00.
SEEING LOS ANGELES—Car 10:00 a.m., except Sunday, 3:00 p.m. daily. Only seating capacity of cars sold.
PACIFIC TOURS CO., 102 Main Entrance Depot, SIXTH AND MAIN STREETS, Angelus Hotel 9 N. Fair Oaks Ave., Pasadena.

SAILING FOR SAN FRANCISCO, SEATTLE—
and all points in the Northwest. Large, Elegant Steamers.
Santa Rosa and State of California
Leave Los Angeles 10 a.m. Wednesdays and Sundays.
For SAN DIEGO Leave Redondo 10:30 p.m. Mondays and Fridays. RATES ALWAYS THE LOWEST AND INCLUDE BERTH AND MEALS. For full particulars call or address City Ticket Office, 128 South Spring St. Both phones 61. H. BRANDT, D. P. A. C. D. DUNANN, G. P. A., San Francisco.

MERCHANTS Independent Line Steamers—
FOR SAN FRANCISCO, EUREKA, PORTLAND AND SEATTLE.
General steamship office tickets sold for all parts of Europe. For reservation rates, etc., apply to C. J. LEHMAN, 248 S. Spring St. Phones—Main 802, Home A9070.

THE NORTH PACIFIC STEAMSHIP CO.—
will despatch their elegant favorite Steamship ROANOKE from San Pedro for Portland, Oregon, calling at San Francisco, Eureka and Astoria, on Tuesday, February 13th, at 7:00 p. m. Special accommodations, rates and privileges for Mid-Winter Excursions. Particulars at General Offices, 128 S. Spring st., Postal Telegraph Co. Bldg.

Theaters—Amusements—Entertainments.

ORPHEUM THEATER—SPRING ST., BOTH PHONES 1447.
Modern Vaudeville
COMMENCING TONIGHT
PATRICE and her Company in "Gloria"—W. H. HICKEY & MIRIAM in "Tangled"—HAPPY JACK GARDNER, "The Man With the Hammer"—The Smallest Performing Elephant in the World—MADDOX & MANLEY and the Actress—THE LABARANS, Acrobats—CHRIS SMITH and His Colored Aristocrats—MOTION PICTURES—Last Week, ALFRED [illegible] New Playlet, "Sister Mary From Tipperary."
MATINEES DAILY EXCEPT MONDAY.

GRAND OPERAHOUSE—MAIN ST., BETWEEN [illegible] PHONES Main 907.
THE FAMILY THEATER.
W. J. ELLEFORD PRESENTS "MY TOMBOY GIRL"
CHAS. H. BLANEY'S ROMANTIC COMEDY DRAMA OF [illegible]
Matinees: Tuesday, Saturday and Washington's Birthday.

BELASCO THEATER—BELASCO, MAYER & CO., PROPS. PHONES—Main 1070, [illegible]
FIRST TIME TONIGHT
The Belasco Theater Stock Company will present James K. [illegible] Successful Play—
THE CRISIS
SPECIAL MATINEE WASHINGTON'S BIRTHDAY, SATURDAY [illegible] ANCE ENGAGED BY AL MALAIKAH TEMPLE, FOR MEMBERS [illegible] CARDS."
NEXT WEEK—"UNDER THE RED ROSE." SEATS TODAY.

MOROSCO'S BURBANK THEATER—[illegible]
SPECIAL MATINEE WASHINGTON'S BIRTHDAY.
Jammed at both performances yesterday, S. R. O. sign on [illegible] ONLY ONE BIG WEEK—The Burbank Theater Stock Company [illegible]
"DON CAESAR DE BAZAN"
The Alexander Salvini version offered for the first time by a stock company [illegible] prices. Everybody in the cast. Superb scenic equipment.
NEXT WEEK'S JOLLIEST AND BEST OFFERING—HOYT'S "A TEMPERANCE TOWN"
Enough specialties and features for two whole plays. One big laugh to [illegible] a half. Usual prices. Seats now ready. By wire.

THE AUDITORIUM—SPARKS M. BERRY, Manager. PIFTH AND OLIVE STREETS. "THEATER BEAUTIFUL."
Tonight—Balance of the Week
With Wednesday and Saturday matinee. Special matinee Friday, Washington's Birthday.) THE FERRIS STOCK CO., and MISS FLORENCE [illegible] same elaborate production of—
"The Holy City"
That has pleased over 70,000 persons. MAGNIFICENT STAGE SETTINGS. CAST. Bruce Gordon Kingsley at the organ. Seats now selling. Prices [illegible]

MASON OPERA HOUSE—H. C. WYATT, Lessee and Manager.
TONIGHT, TOMORROW AND A WEDNESDAY MATINEE
Wm. H. Crane and Miss Ellis Jeffreys
IN A SUMPTUOUS PRODUCTION OF
"SHE STOOPS TO CONQUER"
with an international Star Cast. Seat sale now on. Prices 50c, 75c, $1, $1.50.

MASON OPERAHOUSE—H. C. WYATT, Lessee and Manager.
THURSDAY, FRIDAY, SATURDAY, FEB. 21, 22, 23; SATURDAY MATINEE.
MR. CHARLES B. HANFORD
Accompanied by MISS MARIE DROFNAH, in elaborate production of [illegible]
"JULIUS CAESAR" THURSDAY AND SATURDAY MATINEE.
"CYMBELINE" Friday Night.

VENICE—AUDITORIUM—
"SOCIETY CIRCUS"
Evenings Feb. 22-23-24—Saturday and Sunday
5--PERFORMANCES--5
SEAT SALE OPENS TUESDAY, FEBRUARY 19TH, AT SOUTHERN MUSIC CO., 332 SOUTH BROADWAY. PRICES, 40c, 75c, $1.00 AND $1.50. TAKE CARS VIA.
LOS ANGELES-PACIFIC R'Y.

BE SURE AND VISIT—
The Cawston Ostrich Farm
And Semi-Tropical Park
"ONE OF THE STRANGEST SIGHTS IN AMERICA."
Los Angeles Sales Store
224 W. Third St.
Magnificent Plumes, Tips, Boas, Stoles and Fans for sale at producer's prices. Appropriate gifts to send to eastern friends. Free delivery in souvenir boxes. Re-dyeing, re-curling by expert operators.
FARM AT SOUTH PASADENA, CAL.
Take South Pasadena or Ostrich Farm cars on Main st.
TELEPHONES—Home A1788, Sunset Broadway 1499.

ANGELUS PALM GARDEN—Phone B 1[illegible]
EXTRAORDINARY SPECIAL ENGAGEMENT OF
...FRANCESCO FERULLO...
America's foremost director, and BAND OF 45 MUSICIANS—8 SOLOISTS. MAGNIFICENT PALM GARDEN, 10TH AND MAIN. Commencing Washington's Birthday) at 2 o'clock. Saturday, Sunday and Wednesday open evenings at 7, afternoons at 2. ADMISSION 25 CENTS.

CHUTES PARK—Feb. 21, 22, 23—
LOS ANGELES NATIONAL CAT CLUB
FIRST ANNUAL SHOW

MISSION ROAD—EASTLAKE PARK Indian Crafts Exhibit
Take the Maple Avenue, Eastlake Park or Pasadena Short Line car. The only attraction of its kind in the world. Typical groups from various tribes, living in their native habitations and weaving their craft. The place to buy Indian goods and souvenirs. Open daily and [illegible]

Timely Special Announcements

THOMPSON'S—1727 O'Farrell St. [illegible] PHONE [illegible]
San Francisco
CONDUCTED BY
"JACK" THOMPSON
ORIGINATOR OF THE
"OYSTER LOAF"
STRICTLY FIRST CLASS.
Best Grill In City OPEN ALL NIGHT
SPECIALTIES—OYSTERS, FISH, TERRAPIN, GAME, STEAKS, [illegible]
"THE ONE RIGHT PRICE PIANO HOUSE." HARDMAN AUTOGRAND and Sewing Machines. WILLIAMSON PIANO CO., 327 So. Spring.

Superb Routes of Travel.

FAST STEAMER CABRILLO—
To Santa Catalina Island
SEVERAL HOURS ON ISLAND, RETURNING SAME DAY.
Aquarium of Game Fish
A wonderful display of living specimens of the deep.
HOTEL METROPOLE
European plan. Rooms $1.00 per day and up. Cafe, orchestra.
SKATING RINK, SPORTIEST GOLF LINKS.
GLASS BOTTOM BOAT.
Tickets sold at other places in Los Angeles than our Catalina ticket office, FIRST DOOR to the right entering Pacific Electric Station, do not include ISLAND MOUNTAIN RAILWAY TRIP.
BANNING COMPANY Sunset Phone Main 8, Home [illegible]
Trains Leave [illegible]
Southern Pacific [illegible]
Santa Fe [illegible]
Pacific Electric [illegible]
To see origins of Hotel Metropole Saturday evening [illegible]
Electric cars [illegible]
Consumptive [illegible] of selling [illegible]

OCEANIC STEAMSHIP CO.—
HONOLULU, S.S. Alameda, Feb. 18. TAHITI, S.S. Mariposa, Feb. 18. HONOLULU, SAMOA, NEW ZEALAND and AUSTRALIA, S.S. Sonoma, Feb. 29. Tickets and information at 334 S. Spring st. PHONES—Home 6020; Main 3012. F. M. JENIFER, Agent.

FLIGHT IN THE ACT.

Ford's Patrolmen Takes a Man Who Was Stealing Wagonload of Goods.

Platt, a night watchman, a man whom the police believe of the "wagon burglars" day morning, red-handed, made two desperate attempt from Platt and regat First and Los Angeles but was each time recapgot him after watching

PACIFIC SLOPE.

TACOMA HAS A TIGHT LID ON.

Nothing Locked Up Securely Over Sunday.

Machines Must Vanish from the City.

Train Derailed Near Portland and Several Hurt.

[BY DIRECT WIRE TO THE TIMES.]

TACOMA, Feb. 17.—[Exclusive Dispatch.] Every saloon and cigar stand in Tacoma was closed today. Owing to the fight between Mayor Wright and the police and Republican Councilmanic and Republican Councilmen, the lid was put on tighter today than ever before in Tacoma's history. Gambling machines disappeared from saloons and cigar stand counters yesterday. Practically all were missing this morning. If there is one left tomorrow the proprietor will be arrested and the machine confiscated.

Mayor Wright's statement of his policy includes the closing of saloons on Sunday, stopping of all gambling and enforcement of all city ordinances relative to the conduct of saloons. All screens and partitions, or screens, must be removed from all saloons and restaurants where liquors, excepting in case of beer, are sold. Doors more than five feet high.

Practically all of the cigar dealers announced their intention of keeping their stores closed every Sunday during the present situation lasts. Few merchants in other lines will be subject to prosecution by attempting business, though stores wishing to do so may have storefore kept open with im-

Mayor Wright threw three times vetoed an ordinance requiring stricter supervision of saloons. Two weeks ago the Council passed it over his veto. It will raise the licenses from $800 to $1,000. The Mayor is refaliating by enforcing the ordinances to the last letter. City Attorney Rowland last week issued a ruling that slot machines and other gambling devices valued at over $10,000.

TRAIN IS DERAILED.

TWO PASSENGERS HURT.

[BY ASSOCIATED PRESS—P.M.]

PORTLAND (Or.) Feb 17.—An Astoria-Columbia River passenger train was derailed seven miles south of Nodine, one of the Northern Pacific. Four passengers were injured. The smoker, day coach and parlor car left the track, the smoker falling on its side. A broken rail caused the accident.

KILLS WIFE AND SELF.

UNDER INDICTMENT.

[BY DIRECT WIRE TO THE TIMES.]

PORTLAND (Or.) Feb. 17.—[Exclusive Dispatch.] Louis Masoretsky, a well-to-do merchant of Vancouver, Wash., fatally shot his divorced wife this morning and then fired a bullet into his own brain, dying instantly. The two were entertained for the remainder of his victim.

Masoretsky, at his home and family are said to be the chief motive for the crime, coupled with the fear of arrest and imprisonment in the penitentiary. Mrs. Masoretsky received news Saturday night that she had been indicted by the Federal grand jury at Tacoma for buying government property from the soldiers at Vancouver Barracks. Masoretsky was much attached to his children. He had frequent quarrels with his wife, and charged her with infidelities. An understanding was finally reached and a divorce was granted last week.

Mrs. Masoretsky was to have left for her home today. Just before the shooting Masoretsky pleaded with her to forget the past and maintain a home for the children. She refused, and he shot her three times.

SLOPE BRIEFS.

Electrocuted.

Feb. 17.—M. Gierzas, an employé of the Mammoth smelter at Kennett, was killed today. He came in contact with a live wire carrying 20,000 volts.

Cargo.

(B. C.) Feb. 17.—Lighters have been sent to the stranded steamer Portland, at the Entrance Island rock last night. Some of fifty tons cargo in an effort to lighten the bow of the vessel so that it may be found out and possibly floated. The salvage from Victoria will arrive and attempt to float the vessel.

for Melee.

FRANCISCO, Feb. 17.—The police today were summoned by a riot call to quell a fight at Post and Fillmore streets that grew from a desire on the part of the Socialists and Socialists to occupy the corner at the same time. In the melee musical instruments of some of the bands were broken into pieces. Members of the Salvation Army and the Socialists were arrested and taken in a patrol wagon to the Bush street station, where bail was furnished.

Collision

FRANCISCO, Feb. 17.—John Flood, a driver, was seriously injured and Miss Lena Rosenthal and the Misses Saunders were hurt in a collision between a Mission car and a funeral carriage at the corner of McAllister and Buchanan streets. It is charged that the motorman failed to break through the funeral procession immediately after the accident and that the people gathered, threatened him and refused to allow the car to proceed. The police responding to a riot call arrested the car man and rescued order.

Carrier.

Feb. 17.—Harry Odell, a carrier, Thirteenth avenue and [illegible] was shot and probably fatally today by Frank La Russa, another carrier. La Russa claims that Odell had robbed him when he endeavored to [illegible]

Robbed.

Feb. 17.—Burglars tonight entered the residence of H. C. Whitney of Pasadena and stole about $1000 worth of jewelry and silverware. None of the family who are [illegible] temporarily.

John B'nai B'rith.

FRANCISCO, Feb. 17.—District Grand Lodge No. 4, Independent Order B'Nai B'rith, meeting within its jurisdiction all of California and Territories of the Pacific Coast, is forty-fourth annual session. Over 125 delegates, representing 2500 Jewish citizens who compose the lodges in the cities and towns of the Coast, and inter-mountain Territories.

Shine.

Feb. 17.—John Shine, with Street Commissioner Ford, stopping of all gambling and enforcement of all city ordinances relative to the conduct of saloons. All screens and partitions, or screens, must be removed from all saloons and restaurants where liquors, excepting in case of beer, are sold. Doors more than five feet high.

Practically all

him slide five parcels of shirts and overall goods from the third floor of the Cohen-Goldwater building, in the rear.

The capture was made at 3:30 in the morning. August Burgman is the man's name. He was booked with a petty larceny charge opposite his name. If the surrounding circumstances can be worked into proper legal evidence the police will change the charge to burglary.

Platt works for the Ford Special Patrol, and has a number of buildings on South Los Angeles street to guard. He looks out for fires and for thieves. Yesterday morning he had just extinguished a small rubbish fire in a vacant lot to the rear of the Cohen-Goldwater building, and had returned to the structure itself when a sharp slap arrested his attention. Platt stood still a moment; then tiptoed toward the point whence the noise came. On a scaffolding he saw the stooping figure of a man. He saw the man bend lower and heard another parcel slide down a chute. Then the thief began climbing down a ladder from the scaffold to the ground. At the foot of the ladder Platt held him up.

At revolver's point Platt took his man to the patrol box at the corner of First and Los Angeles streets. There Patrolmen Winterton and Ditzen stood. They recognized Burgman as a petty thief. While they talked with the prisoner the latter tried to break away, but the officers overpowered him. A second attempt broke Burgman clear of the patrolmen. He ran down First street and collided with Patrolman Roberts, then on his way to the box. Roberts brought the fugitive back.

It is believed that the man is one of the gang of burglars who have been pillaging downtown wholesale houses and carrying away their plunder in an express wagon. The five packages of loot could have been removed in no other manner than by a cart or wagon.

UNION SHOOTER SOBS FOR WIFE.

KNOWLEDGE OF HIS DEED MAY KILL HER.

His Victim Lies at Sisters' Hospital In Critical Condition—Operation Follows Ante-Mortem Statement. Wounded Man Calls Constantly for His Little Girl.

When T. J. Stroud, a labor-union agitator, shot Joe Shine, on the East First street viaduct over the Los Angeles River, early yesterday morning, little did he realize that his crime might make an innocent person suffer.

Confined in a solitary cell in the City Jail, Stroud waits for a message telling him of the death, not of Joe Shine, but of his loving wife. Mrs. Stroud is in a delicate condition, and physicians say that if the news of her husband's deed reaches her, she may fall dead.

Although police surgeons told Stroud that the man whom he shot would not live, the prisoner seemed to pay little attention to their statements. He sat silently by the side of the dying man's cot in the Receiving Hospital for some time, and then broke into low sobs.

"My wife—my wife is ill, sir, and if I can get home to her for just a minute this morning, I'll tell her I've been called out on the road for a week, and by that time it will be all over," sobbed Stroud to Lieut. Charles Dixon. Then he told the officer all.

Pity replaced the cold contempt, which had hardened the features of every officer present at the scene—it was pity for the wife.

"You can't go home, Stroud," said the lieutenant, "I'm sorry, but you might as well know the truth. You will have to remain here."

"Don't don't say that. She is innocent of my crime. You wouldn't have it kill her," cried the prisoner.

The blow was too much for Stroud. His head fell on his breast and for some time he remained as though dead.

Beside the prisoner lay Shine. He continually called for his little girl, Ida; and for his wife, Long before the officers attempted to take his antemortem statement, it appeared as if he was about to expire. All through the recital by Shine of his version of the shooting, he repeatedly broke the thread of the narrative by asking for his child. Mrs. Shine's arrival pacified the wounded man to a great extent.

Shine said that he had eaten supper with Stroud at Billy's Chop House, just west of the west end of the viaduct. He said that there were several other persons present, and that Stroud, who is night foreman of the Salt Lake's boiler works, called him a "scab" because he was not a member of the union, and worked for the Santa Fé.

After some little delay the surgeons aroused Shine again, and he continued his story. He said that he struck Stroud, whereupon the latter pulled a revolver from his pocket and discharged it twice at him. The first shot took effect.

Stroud, at this point interposed a suggestion, but Shine continued the recital.

Shine was taken to the Sisters' Hospital, where he was operated upon yesterday, and the bullet extracted from the wound in his chest. He grew weaker, however, during the evening, and was in a critical condition at an early hour this morning.

Until there is some definite change in the condition of Shine, the police will do little on the case. Stroud is held on a charge of suspicion. A large number of persons called at the City Jail to see Stroud yesterday, but no one was admitted.

HUSBAND'S BAD TALE.

After Being Reconciled to Former Wife, Another Woman Pokes a Gun at Him, He Says.

E. E. Pierson of Oakland was arrested near the home of Mrs. M. Sproul at No. 1411 Paloma street last night because his former wife complained to the police that he was attempting to kidnap their two-year-old daughter. Pierson denies this and says that Mrs. Sproul is responsible for Mrs. Pierson's charge.

Several days ago Pierson came to Los Angeles and, he says, sought a reconciliation with Mrs. Pierson, from whom he has been divorced for about a year. After agreeing to return to Oakland with him, Pierson says that she betrayed him to the police through Mrs. Sproul.

Mrs. Pierson left the child with its father while she went to get her effects. Then, Pierson said, he noticed a commotion at the Sproul house and, taking the child, went there. When he attempted to enter, Mrs. Sproul forced him away with a revolver, he declares.

While the house was in an uproar an officer, who had been summoned, arrived and took Pierson into custody. The child was returned to its mother and Pierson was lodged in the City Jail. An investigation of the case will be made today.

DEPUTIES ARE ATTACKED.

BELGRADE (Servia) Feb. 17.—Three army officers, who were members of the conspiracy that resulted in the murder of King Alexander in 1903, yesterday attacked two Nationalist Deputies, Giorgevich and Marenkovics, because of their criticisms of the regicides and the political court. The assault took place on the street, and the Deputies retalliated. Giorgevich received a dangerous sword wound.

SAY DAUGHTER SLEW MOTHER.

Accuse Woman of Poisoning Her Parent.

Alleged Murderess Is Held Without Bail.

Court Quashes Indictment of Congressman Favrot.

[BY THE ASSOCIATED PRESS—P.M.]

NEW YORK, Feb. 17.—Mrs. Lottie Waulla, wife of Leopold Waulla, a wealthy importer of bronzes, was arranged before Coroner Acritello today, charged with murder in the first degree, in having caused the death of her mother, Mrs. Ida Binge, by the use of poison. She was held without bail.

Mrs. Binge, a wealthy widow, who lived with her daughter, died February 4, three weeks after an operation for cancer. Following the receipt of an analysis of the contents of the dead woman's stomach the Coroner late last night directed the arrest of Mrs. Waulla.

It was on the report of Drs. Witthaus and Degay, who had examined the kidneys and liver of Mrs. Binge, that they had found therein bichloride of mercury, that an information was drawn up by Asst. Dist.-Atty. Corrigan on which the warrant charging murder in the first degree was issued.

CONGRESSMAN GOES FREE.

COURT QUASHES INDICTMENT.

[BY DIRECT WIRE TO THE TIMES.]

BATON ROUGE (La.) Feb. 17.—[Exclusive Dispatch.] The indictment of Congressman George K. Favrot for the murder of Dr. R. H. Aldrich last November, was quashed last night by Judge Brunot, after a long legal battle, participated in by the Attorney-General and Dist.-Atty. Wax, representing the State, and T. J. Kernan, L. D. Beale and Edward E. Wall, the two former representing Favrot, and Wall representing Capt. McClendon, also indicted for murder.

The quashing of this indictment means the necessity of drawing another grand jury, and nullifies all the indictments brought in since the machinery of the court was started again on April 5.

The new grand jury probably will take up the Favrot case first, but now that both the State and the defense are so well organized for the fight, it is problematical whether a new indictment will be brought in against the Congressman.

The appearance of the Attorney-General in the case followed the written instructions issued to him by the Governor, which instructions he filed as a part of the record in the case.

Judge Guion was not disposed to hear the case, mainly on account of the condition of his health, but when the Governor insisted, after a tearful appeal from the widow of the dead doctor, Judge Guion insisted upon written instructions. The Attorney-General gave notice of appeal to the Supreme Court.

GIRL JAIL BREAKER.

HARD ONES TO KEEP.

[BY DIRECT WIRE TO THE TIMES.]

WINSTED (Ct.) Feb. 17.—[Exclusive Dispatch.] Mrs. Oava Barnett, 19 years old, of New Milford, an inmate of the County Jail, will be arraigned in the Superior Court here this week, charged with jail breaking. She will plead guilty and be sent to prison. She has made four desperate attempts to break jail within a week.

The girl has become so bold that Jailer Leonard has had to place her in a stone cell with an iron door. She let herself down with ropes made of bed blankets from the third floor of the jail, almost breaking her neck; has twice fixed tumblers in the locks so the doors had to be forced, and last Thursday with a case knife she cut a lock in a door casing two inches thick. She has been in jail for abandoning her baby.

DEAD BODY DISCOVERED.

MURDER IS INDICATED.

[BY THE ASSOCIATED PRESS.—P.M.]

SAN JOSE, Feb. 17.—Mystery surrounds the death of a man about 30 years of age, whose badly decomposed body was found near Alum Rock today. There is every indication that a murder has been committed. The skull is crushed, and there is a bullet hole in th etop of the head, and through the jaw.

A portion of the clothing was missing, and there was no mark for identification. There are signs of a terrific struggle.

MEXICAN SLAYS TWO.

CLAIMS "JUSTIFICATION."

[BY THE ASSOCIATED PRESS—P.M.]

PUEBLO (Colo.) Feb. 17.—A special to the Chieftain from Trinidad says a double tragedy was enacted this evening when J. Tafeya, a Mexican, shot and mortally wounded Juan Griege at Segundo, sixteen miles from here, and then rode ten miles to wreak his vengeance on another at Sopris, six miles west of this city, where he shot and killed an American named Grivery.

The alleged murderer at once gave himself up and was taken to Trinidad tonight, where he was lodged in the County Jail.

FARM HAND KILLS WOMAN.

THEN ENDS HIS OWN LIFE.

[BY THE ASSOCIATED PRESS—P.M.]

BLACKFOOT (Idaho) Feb. 17.—After sending a bullet through the heart of Mrs. Maude Leslie late last night, Roy Merrill, a farm hand, commited suicide. The tragedy occurred at the ranch of Mrs. Leslie father, J. W. Kenney, a prominent farmer.

Mrs. Leslie, who was a widow, was making a fire in the parlor, and the rest of the family had retired for the night, when the shots were heard. It is supposed that Merrill was insane from disappointment in love and jealousy.

CRIME BRIEFS.

Arrest Prominent Man.

SAN FRANCISCO, Feb. 17.—A special to the Call from Watsonville says that Sheriff Trafton of Santa Cruz today arrested F. A. Kilbourne, a prominent business man of Santa Cruz, on a warrant issued on an indictment found by the grand jury charging him with perjury. The indictment was based on information contradicting testimony given by Kilburne at a trial growing out of the complicated affairs of the defunct Watsonville Transport Company of which concern he was treasurer. Kilburne was released on $5000 bail.

Peacemaker Is Shot.

ALAMEDA, Feb. 17.—Hans P. L. Jensen, 27 years of age, a carpenter, was shot and probably mortally wounded yesterday by Charles F. Moller, 35 years of age, also a carpenter. The shooting was done in front of Moller's home, No. 2219½ Encinal avenue, where the assailant lay in wait for his victim. The affray is said to have been the outcome of a quarrel between Moller and his wife, in which Jenson, who boarded with the couple, interfered. After the shooting Moller escaped.

Pasadena Hotels

HOTEL MARYLAND
PASADENA
The Most Popular Hotel in the Valley.
250 Rooms Open All the Year. 200 Baths
20 Beautiful Bungalows
A table of noted excellence. Abundant entertainment.
Pleasant social life. Fine elevation, and
Private Maryland tours. Wealth of fruits and flowers.
Pacific Electric Cars direct to the Maryland.
Baggage carried from your door to the Maryland direct by Electric Express. Call or address,
D. M. LINNARD

HOTEL WENTWORTH
Pasadena, California
NOW OPEN
Conceded by competent engineers to be more nearly fire proof than any other hotel building in the world.
Hotel Wentworth is located on Oak Knoll, a magnificent view point surrounded by noble oaks and other large forest trees.
From Los Angeles take Pasadena cars via Wentworth.
Only a short distance from the stations of the transcontinental railroads. Buy tickets and check luggage to Wentworth Station. Hold checks for Hotel Wentworth porter.
M. C. WENTWORTH, Manager

La Pintoresca The most camfortable and homelike hotel in PASADENA, CALIFORNIA. Situated on elevated ground in a grove of oranges and palms, surrounded by the Sierra Madre Mountains. Eelegant rooms; table unsurpassed; pure water; perfect appointments; tennis, billiards. No winter, no pneumonia, no tropical malaria. Write for booklet to M. D. PAINTER, Proprietor, Pasadena, Cal.

THE NEW Hotel Marengo, Pasadena Marengo Avenue Boulevard and Arcadia street. Steam heat, hot and cold running water, electric light in all rooms. $1.00 per day, $5.00 per week and up; American $2.00 per day and up. European plan

HONOLULU—CHINA—JAPAN—
Cherry-Blossom Season
European Tours and Bookings
We are Agents for all Trans-Atlantic, Trans-Pacific Steamship Lines, Cook's Tours, Foreign Exchange, Letters of Credit.
EXCURSIONS TO SAN DIEGO
Steamer City of Long Beach MONDAYS AND THURSDAYS. Round trip $3.50, one way $2.00. Low rates to San Francisco.
HUGH B. RICE CO.
No. 604 SOUTH MAIN ST., UNDER HUNTINGTON BLDG.
PHONES—Main 392. A4044. LOS ANGELES, CAL.

SAN DIEGO ADVERTISING AND EXCURSION BUREAU All information about the most growing city in the West. Reduced rates by rail and water. HUGH B. RICE CO., 604 SOUTH MAIN ST., LOS ANGELES, CAL.

CITY OFFICE: 309 W. S. COLLINS BUILDING
CELERY-PEAT MUD BATHS
Both Phones Orange County, Cal

RAILROAD RECORD.

ROADS WAGE TIMBER WAR.

Rival Railways Seek Large Wooded Tracts.

Harriman Agents Active in Buying Land.

Hill Has Large Reserves in Western Washington.

[BY DIRECT WIRE TO THE TIMES.]

TACOMA, Feb. 17.—[Exclusive Dispatch.] Interests behind the Chicago, Milwaukee and St. Paul Railroad are purchasing almost every available tract of timber in Clallam and Jefferson counties as fast as agents can buy. In other sections of Western Washington much of the timber is held by interests friendly to the Hill roads. Clallam and Jefferson counties, lying along the Straits of Fuca, are entirely outside the limits of the Northern Pacific land grant, thereby offering an opportunity to secure a maximum acreage of fine timber in one body.

Timber is steadily advancing in price. The St. Paul road interests will therefor reap the double advantage of a large rise in value, besides controlling the traffic resulting from the conversion of timber into lumber for the eastern markets.

The St. Paul road has finished its survey to Gray's Harbor and has secured the right to a survey across the Quinault Indian Reservation, and now has two surveying crews at work in Clallam county. Its proposed lines will radiate from Tacoma in four directions.

WANTS NATURALIZATION.

TOKIO, Feb. 18.—The Nichi Nichi, which is looked upon as an authority in diplomatic affairs, discussing the San Francisco school incident, says that the placing of a restriction by the United States upon the admission of Japanese immigrants from Hawaii, which practically seems unavoidable, appears to be too high a price to pay for the solution of the school trouble, which it says is only a side issue.

The whole question, it says, hinges on the admission of laborers and it suggests the removal of the disability of the Japanese to become naturalized citizens.

If this is effected the Nichi Nichi thinks that the last source of difficulty between Japan and the United States will cease to exist.

REFUSES TO RESIGN.

ALBANY, Feb. 17.—Otto Kelsey, Superintendent of Insurance of the State of New York, in a letter to Gov. Hughes has declined to accede to the Governor's request that he resign his office, to which he was appointed in May of last year by Gov. Higgins. Superintendent Kelsey made public tonight his letter to the Governor. Gov. Hughes declined tonight to indicate what would be his next step in the matter.

City Restaurants

YOU will be a daily diner at the
CAFE BRISTOL
If you come once to try the menu. H. W. Hellman Building, entrances Fourth street and Spring street.

AT THE CITY HOTELS.

ARRIVALS YESTERDAY.

LANKERSHIM—Mrs. Will Scholz, Denver; Bert Gilbert, Cincinnati; Mr. and Mrs. J. W. Thomas, San Francisco; J. W. Kehle, Seattle; A. C. Proom, Mr. and Mrs. W. R. Webster, Portland; J. G. Goodwin and wife, New York; J. H. Robeson, Denver; M. Harding, Seattle; J. B. Meshweather, Osceloosa, Miss.; A. A. Anderson, C. Rowland, R. C. Casey, San Francisco; Mrs. L. H. McCrystal and son, Salt Lake; Mrs. P. Underwood and child, Chicago; Miss F. E. McCarety, San Francisco; Mrs. Schenck and family, Texas; P. Kuntz, Chicago; Mrs. E. S. Boughton and daughter, Chicago.

VAN NUYS—G. G. Blymyer, San Francisco; A. H. Waggoner, Philadelphia; N. O. Nelson, St. Louis; Mr. and Mrs. F. J. Pomin, Rhyolite; C. J. McLaine, San Francisco; William F. Crane, New York; F. Moseley, Idaho; Miss Fannie Aikire, Denver; A. P. Pohndorf, Butte, Mont.; Mr. and Mrs. Heath, Miss Jeffreys, George W. King, D. M. Watt, Butte, Mont.

ANGELUS—H. Lowenberg, Chicago; Mrs. Frank Hurd, Mrs. Carl B. Ford, J. F. Stokes and wife, Dr. A. Morgan, C. W. Casting, Cleveland; J. M. Wilson, Chicago; W. H. Smith, Portland; Charles F. Haney, San Francisco; J. D. Culver, Chicago; M. P. Holmes and wife, Mrs. James Aglesby, San Francisco; Allen McDonnell, Portland; C. H. Woodruff, S. H. Woodruff, San Francisco; George T. Gosling, Theo Armstrong, Philadelphia; G. F. Sanborn and wife, Mr. and Mrs. J. Chandler, George H. Monell, Jr., and wife, Boston; E. Bayfield, Chicago; John Marroni, New York.

HAYWARD—J. L. Elder, Sacramento; L. H. Weineger, Michigan; W. S. Latz, San Francisco; Miss Violet V. Ball, Seattle; E. R. Billotte, Chicago; W. C. Thompson, Kentucky; E. Abraham, Cincinnati; Mrs. H. F. Couley, Chicago; C. M. Jordon, Colorado Springs; A. J. Gallagher, Illinois; O. W. Masquardt and wife, Des Moines; I. J. Elder, Sacramento; Henry Roberts, Portland; Mrs. F. W. Bishop, H. J. Burns, San Francisco; S. G. McKay, Woodstock; J. D. Clark, San Francisco; H. Saul, New York; C. C. Doad and wife, Tacoma; D. Urquhart and wife, F. D. Burleigh, W. A. Morrison and wife, San Francisco; H. E. Hutchinson, Chicago; C. C. Belknap, Chicago; Grace Webb Manitou; J. F. Brady and wife, San Francisco; J. W. Gearhart, Fresno; J. T. McDevitt, San Francisco; Bob Mabry, Spokane; J. M. Gardner, San Francisco; G. E. McCune, New York; Mrs. F. W. Bishop, San Francisco; H. P. Jones, Atlantic City.

WESTMINSTER—George Brown, Iowa; Laura B. Rogan, Tonopah; Mrs. Ida M. Pierce, Kansas City; F. L. Stevenson, New York; R. Winning, Portland; Mr. and Mrs. James C. Stevens, Tacoma; T. J. Halstead, Dallas, Tex.; W. H. Stinter and wife, Aurora, Neb.; A. M. McDonald, Harrison Dibbles, San Francisco; W. E. Landers, Silver Lake, Cal.; J. J. Whitmer, wife and daughter, Seattle; Roy E. Brown, Ottumwa, Iowa; F. M. Malone and wife, Miles City, Mont.; J. B. Humphrey, Goldfield; H. L. Nichols, Reno, Nev.; C. H. Halstead, Riverside; J. W. Efaw and wife, Seattle; Miss Kemper, Mrs H. L. Kemper, Cincinnati; Mrs. John Vanderbilt and daughters, Brooklyn; E. B. Hoyt, Red Wing, Minn.

HOLLENBECK—W. B. Stevens, Seattle, C. E. Ryan, Chicago; C. H. Rutherford, Arizona; M. H. Birchfield, Pittsburgh; H. R. McLafferty, Chicago; J. S. Voch, San Francisco; J. Bayd and wife, New York; Dr. M. Eames, Seattle; C. Howell, San Francisco; W. G. Hughes, New York; L. L. Bennett, Modesto; S. Rothschild, New York; J. Jones and wife, Nogales; K. G. Eaton, Berkeley; O. W. Hussey, New York; H. Field, San Dakota; T. B. Ross, Massachusetts; A. Dabney, Oakland; J. Shoffner, San Francisco; C. Dabney, Oakland; W. H. Parker, Goldfield; E. A. Kidster, New Orleans; J. M. Wilson, Chicago; F. I. Mahoney, San Francisco; H. A. Maward, Chicago; M. de Leon, San Francisco; A. K. Draper, Chicago; I. C. Palmer, Pittsburgh; R. Kinsmar and wife, Tacoma; L. M. Palmer and wife, Tacoma; W. H. Grisfield, San Francisco; D. de Lolees, Paris; M. Bernstein, Escenada; J. H. Smith, J. E. Omara, Chicago; G. A. Dickens, Tuscon; W. A. Leonard, Clifton; L. Hershfield, Mr. Snider, San Francisco; E. B. Boreen and wife, L. Goldsmith, New York; J. M. Thompson, Chicago; R. Williams, Goldfield.

AT NEW YORK HOTELS.

NEW YORK, Feb. 17.—[Exclusive Dispatch.] At the Victoria, J. Y. Sweetser; at the Park Avenue, F. E. Prentiss.

Always Remember the Full Name Laxative Bromo Quinine Cures a Cold in One Day, Grip in 2 Days E. W. Grove on every box. 25c

Pasadena Hotels

Resorts
INFORMATION BUREAU 4TH FLOOR TIMES BLDG 9 A.M. to 6 P.M. OPEN DAILY
The TIMES FREE INFORMATION AND RESORT BUREAU is for the accommodation of those seeking recreation, rest and recuperation among seashore and mountain resorts. Particulars are furnished regarding Hotels and Private Boarding-houses; their attractions, rates, etc. Photographs, circulars and transportation literature are kept on hand for inspection and distribution. Times readers can obtain here, in a few minutes, information that would take a week and in many instances longer to procure if they were compelled to write for it.

Perfect Climate Beautiful Surroundings
HOTEL CASA LOMA
Redlands, Cal.
Excellent Service Splendid Cuisine
Reasonable Rates

VISIT THE SAN FERNANDO MISSION—
Fare 65c. Train leaves Arcade at 7 a.m., 2:30 p.m. Lunch at "Hotel Rey," the new, clean, up-to-date hotel.
—SAN FERNANDO

GLENDALE SANITARIUM, Glendale, California
SOUTHERN CALIFORNIA'S GREAT HEALTH RESORT. Battle Creek Sanitarium methods of treatment. Up-to-date treatment rooms just completed. New gymnasium. Beautiful grounds. Delightful climate. Building steam heated, electric lighted, electric elevator. Just the place YOU HAVE DREAMED OF AND LONGED FOR. Rates $17.50 to $25.00 per week for board, room and regular bath room treatment. Electric cars leave Huntington Building, Sixth and Main, Los Angeles, every thirty minutes. Go out today or write for full information and Free Booklet A. Tubercular, insane or objectionable cases NOT ADMITTED.

Elsinore HOT SPRINGS and Lake View Hotel, the most picturesque place in California. Health-giving hot waters and mud baths. The very best accommodations at reasonable prices. Write for circulars. C. S. TRAPHAGEN, Prop., or call at Information Bureau, 207 W. Third St., Los Angeles.

Arrowhead, Hot Springs Resort near San Bernardino, Redlands and Riverside. Natural Hot Mineral Water and Mud Baths. Write for terms and booklet to H. E. Fletcher, Mgr., or our agent at 207 W. Third street, Los Angeles.

BIMINI HOT SPRINGS
All the advantages of a curative hot springs, under the supervision of a regular physician at Bimini. Car direct to door. Phones Exchange 193; Main 5148.

Tourists Seeking Information Go to the
California Tourist Bureau 606 SOUTH SPRING STREET

TO SEE SAN FRANCISCO comfortably for business or pleasure, take the Parlor Car leaving Los Angeles daily at 8:00 a.m. through to Beautiful Hotel Del Monte. Locate there and use the low round trip rates prevailing from Del Monte to San Francisco and return. For particulars, call or address DEL MONTE OFFICE, 222 So. Spring St.

La Casa Grande Hotel, Pasadena, Cal. The elite family hotel. Finest location in the city. Cars pass the door. Rooms facing east, south and west. American plan. $15.00 a week, $35.00, two in a room. Rooms with private bath and private balconies if desired. ELMER F. WOODBURY, Manager.

Relief Hot Springs
SAN JACINTO
Natural hot mineral waters and mud baths at this health and rest resort. Modern hotel, every comfort and convenience. Call Home phone 2511 for particulars, or address Travel & Hotel Bureau, 207 W. THIRD STREET.

LAKESIDE INN
Finest interior resort. One hour fom San Diego by Cuyamaca R. R. Fine lake fishing, ducks and quail, and golf. Auto race track. Mineral waters. Rates moderate.
LAKESIDE, SAN DIEGO CO., CAL.

Mount Wilson Hotel
Open the year around. Rates $2.00 per day, $10.00 a week. Phone 85, 4 bells. RICH & BEARD, Props.

LAKE COUNTY
For particulars and information, apply to T. W. Beckham, 121 South Spring street, Los Angeles. Hours 9 to 5.

Hotel Sierra Madre
At Sierra Madre, in foothills sixteen miles east. Pure mountain water. Pacific Electric cars. Sunset Phone Main 8624. City office, 307 W. Third Street.

Nelson's Health Camp
for CONSUMPTIVES. Indio, Cal. No rain or fog. Board $4.00 week. No extras.

The Bundy Hot Springs
Located in Elsinore, Riverside County, Cal. Especially good for stomach, kidneys, rheumatism. Hotel and baths practically under same roof. Water's natural heat. No staging. Santa Fe. L. G. Maxwell, Prop.

City Hotels

HOTEL LILLIE
Popular Prices Room and board; excellent table, good things to eat, large sunny rooms. 534 SOUTH HILL STREET.

New Rosslyn AND Natick House 433 South Main Street Pirtle and Main Sts.
All Meals 35c. 21 Meals $6.50.

New Absolutely Fireproof
HOTEL HAYWARD
CORNER SPRING AND SIXTH STREETS
125 Rooms. 125 private baths. 60 large sample rooms for commercial men. RATES: European plan, $1.00 up. American plan, $2.00 up.
H. G. FRYMAN, Proprietor.

THE DEL SOL
2721 Portland Place. New; finely furnished. Best location. First-class table. Reasonable rates. Take University car to 29th street. Phone B 2771. BERNARD BEYER.

Hotel California
COR. SECOND AND HILL STREETS.
A BRIGHT AND COMFORTABLE HOUSE of particular excellence, conveniently situated in the heart of the city, just enough removed from the center of trade activities to be away from the bustle and traffic. Its location is not only the most central, but the most convenient to all theaters, art galleries, and other places of amusement. American and European plan. All outside rooms. Cafe attached. Rates 50c to $2.00.

HOTEL ORENA
Everything New.
Opp. Post Office.
326 West 7th Street.
Fireproof steel bldg.
Beautifully Furnished.
Phone Main 8775. Home 71880

Hotel Orena Cafe
Good place to eat. Popular prices. Grand concert evenings. JAS. E. BIRD, Lessee and caterer.

Hotel Ingraham
1023 INGRAHAM ST.
One of the best constructed MODERN HOTELS in the city. Elegantly furnished throughout. All new, clean, luxurious. The best of choice food provided. Good service everywhere. American plan. Inspection solicited. Take Seventh st. cars to Hitel.

Places to Visit in California.
If you want information or booklets about any Resort or any Hotel or any Steamship or Railroad Trip in California, fill out this blank and mail it to "The Information and Resort Bureau, Los Angeles Times," and you will be supplied immediately.
Resort Bureau Los Angeles Times—please send me full information about
.....
.....
.....
SIGN HERE.
NAME .....
STREET .....
Hotel and Resort Booklet and Information Blanks always on file at "The Times" Resort Bureau, corner First and Broadway.

At the Churches Yesterday.

Anniversary Sermon.

Dean Wilkins.

DR. J. J. WILKINS, dean of St. Paul's Pro-Cathedral, preached yesterday an anniversary sermon on on the close of his six years of service in Los Angeles. His discourse was based on Deuteronomy iv, 32: "Ask now of the days that are past," and Psalms xc, 12, "So teach us to number our days that we may apply our hearts unto wisdom."

He said, in part: "Great things have been done in this parish during the past six years—by the faithful wardens; by the brave, untiring women of the parish guild; by the Daughters of the King; by the remarkable Altar Guild; by the Woman's Auxiliary; by the Brotherhood of St. Andrew; by the choir of the past and the present; by the true and faithful soldier of the cross, the rector's assistant; by the bishop's chaplain; by the curate; by the strangers who have filled the pews, Sunday night after Sunday night—and but for whom the rector must have preached almost to empty space—and last, but by no means least, by the men of God who is years agone laid the foundations on which this we have built; by the bishop of the diocese, well-beloved, who has never criticised, but praised.

"But what is it that has been done? There have been initiated by baptism into the kingdom of God 279 souls, 188 infants and 91 adults; 354 persons, carefully taught and instructed, a large proportion of whom were adults, have been confirmed; 284 persons have been received by letters of transfer 258 persons have been admitted; 113 persons have been transferred; 55 have died. Of marriages there have been 352; of burials 417. Thus we have a total of 1135 registered communicants, as against about 807 in 1901, a net gain of 623.

"These figures tell an eloquent story, but the whole story they cannot tell. There have been movements in the inner life and outward activities of the parish that could not be numerals could describe. Reconstruction, resurrection, homogeneousness have been accomplished; the spiritual life has been deepened, and service, sacrifice and self-denial have been the dominant note in all our labors."

The speaker then took up the financial part of the parish work, and showed that contributions have been made which amount to a grand total of $85,762.28, which was expended for parochial support, improvements and betterments, missions and other benevolences. About 20 cents in every dollar of these contributions has been expended for purposes or objects outside the parish, another considerable amount was spent on public improvements imposed by the city.

"What are the lessons to be deducted from these achievements? First, a lesson in faith.

"Whatever we undertake in God's strength will be easy in its gradual performence. There is no failure for even the feeblest band in the spirit of love and faith and trust in God. Our work here is a luminous instance of this.

"Another lesson, diligence and religious faithfulness. Religious privileges have been 'abundant;' but 'privileges,' remember, is only another word for responsibilities. The future will be as full of opportunities and responsibilities as has been the past. And every opportunity will be one—single; every duty will be separate; all religious life will be single acts, and yet so closely linked with others that neglect of one will jeopardize the dicharge of all.

"Growth in grace and holiness of life depends on little things, the little things of their life and nature. Be diligent, therefore, in what you are wont to regard as little and unimportant things. Be patient, be faithful, be diligent, be gentle; march on in joy and grief, in labor and discouragement, and we shall come at last to where beyond these voices there is peace."

—o—

The Bible.

The first Sunday of the Lenten season drew large congregations to all the Catholic churches of the city yesterday. At St. Vibiana's Cathedral the people even stood in the aisles at the 10:30 o'clock high mass. Rev. Francis J. Conaty was the celebrant, and Bishop Conaty was present in the sanctuary.

The sermon was by Bishop Conaty, who discoursed on "The Bible, Its History and Its Character." This was the beginning of a series of Lenten sermons, to be given at the catedral.

The bishop referred to the important encyclical of Pope Leo XIII on the study of the sacred scriptures, in which he calls upon all Christians to seek in the word of God for the light and knowledge necessary for a true Christian life.

Bishop Conaty said, in part:

"Some of the books were written in Hebrew, some in Chaldaic, and some in Greek. Thirty-six or more different authors figure in it, and the collection which is now known as "The Bible" was not arranged in its present form until many years after the establishment of Christianity.

"The Old Testament, which our Divine Savior referred to as the 'scriptures,' and which the apostles speak of as the 'testament' or the 'covenant,' contains the economy of the old law of the synagogue, and are the writings relative to the covenant between God and His people as revealed by God through Moses and the prophets. The New Testament contains the economy of the new law or the covenant of God as revealed through Jesus Christ.

"The Holy Bible, as the Catholic church teaches us, may, therefore, be defined as the collection of sacred books, containing the revealed truths and doctrines written under the inspiration of the Holy Ghost and acknowledged by the church as the word of God.

"The Bible has a twofold authority; first, a divine authority, having been inspired by God, and, secondly, a human and historical authority, undeniable because of perfect authenticity and veracity.

"The original manuscripts of the Bible are lost so that all we have are copies which were made by hand until the discovery of printing. From these copies all translations were made, and thus our present Bible has come to us. The Old Testament writings were almost wholly in the original Hebrew, with the exception of Tobias, Judith, Daniel, and First Esdras, which were written in Syro-Chaldaic, and the Book of Wisdom and the First Macabees, which were written in Greek. The Jewish canon, or catalogue, was made by Esdras and the synagogue in 435 B. C., and contained thirty-seven books, to which have been added eight others, making in all forty-five books, as declared by the council of Trent. These books were divided by the Jews into legal, historical, moral and prophetical books. The New Testament, which contains the Four Gospels of Christ, the Acts of the Apostles, the Epistles, and the Apocalypse, was originally written in Greek, with the exception of the gospel of St. Matthew, and the Epistle to the Hebrews, which were written in Syro-Chaldaic. The New Testament canon, as appears in the council of Carthage A. D. 397, contains twenty books received from the beginning, and seven others, which were afterward added, and as it appears in the canon of the council of Trent, these are the twenty-seven books found in the Vulgate and Douay version. These are divided into historical, moral and prophetical books.

"The first translation of the Bible, or at least of the Pentateuch, or the first five books of Moses, was made into Greek by the Septuagint, or the seventy-two Hebrew elders, who, as Greek scholars, about 300 B. C., in the time of Ptolemy of Egypt, translated the Testament for the benefit of the Jews in Egypt. The first Latin translation, called Itala, was made from the Greek. The most famous of the Latin translations is that called the Vulgate, or current text, which was made by the great St. Jerome. This was largely a revision of the Itala, but he also used the version of the Hebrew and Greek. St. Ephraim, in the fourth century, made a translation into Syriac. Translations were also made into all the eastern languages for the use of the churches in these early ages, so that we find not only the Syriac, Latin and Greek, but also Armenian, Persian, Ethiopian, Coptic, Chaldaic, Arabian and Egyptian. The monasteries translated the copies and thus preserved them, and in later years the Irish, German, French, Flemish and English had their translations. The Latin Vulgate was declared authentic and became to a great extent the guide of nearly all the translations. This Latin Vulgate comes to us with its seventeen centuries of tradition, having done for the west what Origen in the Greek had done for the East. It made Latin a cosmopolitan language, and gave it as the characteristic of the western church. It is found today in our missals, rituals and breviaries and in the Bible language used by the western church. The most noted of the English translations of the Bible, besides the King James, or Protestant version made from the Hebrew and Greek in 1611, with a revision of what was called the great Bible, which was Catholic, is the Douay, or Catholic version, which was made by English Catholic scholars, who, flying from religious persecutions at home, had founded colleges at Douay and Rheims, in Flanders. They translated the Old Testament into English at Rheims in 1582, and the New Testament at Douay in 1610. The Douay version was revised afterward by the Rev. Dr. Challomer, and various other revisions have followed, but the old Douay version still remains as the English version recognized by the Catholic church. The English version known as the Revised Version, made by Protestant scholars some few years ago, and published in 1881, brought the King James version in closer conformity with the Latin Vulgate, but this revised translation was not generally adopted by Protestant churches. It is an added proof of the accuracy of the Vulgate.

"The first five books of the Bible, namely, those of Moses called the Pentateuch, date from 1500 years B. C., after the law was given to Moses on Mt. Sinai, and the last books of the Bible are those written by St. John about the year 100 of the Christian era.

"The Holy Bible as it comes from the Catholic church to us bears the sanction and authority of her councils, and particularly that of the council of Trent, in France, in 1546, when, after the reformation, in answer to questions concerning the sacred scriptures, the famous Canon of Scripture was defined in accordance with the belief that the church had authority not only to define faith, but also what constituted the word of God in the inspired books.

"The Holy Bible comes to us with the sanction of the great saints and scholars of the church, a source of knowledge, of life, a library of religious thought, and a compendium of general knowledge.

"The Old Testament was the very life blood of the Jews; it entered into their daily thought and action, for they believed it to be the word of God, with perfect authority in every word, and they found in it the law of God. It bears to us their history and their religious life; it has also for us the story of religion, the divine scheme of redemption; it contains the promise of the Redeemer, foreshadows the mystery of the Incarnation, outlines the character and describes the coming of Christ, and prepares men for it.

"The New Testament is the story of Christ. His life, death and resurrection, His miracles, His teaching, His code of morals, the establishment of His church, the history of His apostles and their ministry among men. The Bible is history and literature, with a refinement of style, nobility of thought and beauty of moral reflection not to be equaled in anything else written by men.

"The Catholic church has preserved the Bible for the world. She has guarded its manuscripts and her sainted scholars have translated them into the languages of men. She has watched over its integrity and protected it from corruption. In our age, when new efforts are being made to destroy the Bible, she stands as its guardian in its entirety, as it has come to us across the ages from the synagogue of the old law and from the early Christian church. She gives it to us not as a sealed or a chained book, but as God's revelation, full of the evidences of God's will as to belief and morals, and she bids us know and love it.

"Her mission, her priesthood, her sacraments, all find their warrant in that holy book. From it she forms her ritual and in it she finds proof of her teachings. She bids us seek in it the knowledge of the truth which our minds crave, the consolation which our souls need in the day of trial, and the hope in eternity which buoys us up through the dangers of life. With reverent lips, she kisses every page, and on bended knee she reads every word.

"The Bible is the most sacred book on earth, for it is the word of God, the sacred testament of God's love. The church and the Bible form the great rule of faith. The Bible lessons offer the solution of the moral and social questions that effect mankind, for in the Old Testament is Jesus Christ promised, in the New Testament is Jesus Christ in life, the living Redeemer, whose gospel alone can save society and the individual."

Bishop Conaty will give the second sermon on "The Inspiration of the Bible," Sunday evening, February 24.

—o—

Faith in God.

Rev. Robert J. Burdette, at the Temple Baptist Church yesterday morning preached on "Faith in God." His text was, "Have faith in God."—Mark ii, 22. He said, in part:

"Faith is a New Testament word—a Christ-word. So high and holy is its meaning, in the New Testament usage that before the disciples were called 'Christians,' they were called 'believers.' So are they unto this day. If you ask a man if he is a 'believer,' he understands you to ask if he is a Christian. 'Unbeliever' is a term everywhere applied to those who have not accepted Christ. It means something supremely higher than a belief in the historical Jesus.

"A man may believe that Christ was born of the Virgin, suffered under Potius Pilate, was crucified and buried, and that He rose again and ascended unto the right hand of God, the Father, and yet be an unbeliever. He may with all his 'creed,' reject Jesus Christ, the Savior of men.

"'Have faith in God.' These are the words of Jesus to His disciples. 'Faith is a higher faculty than reason.' It is the highest human faculty. 'We shall be made truly wise,' says Charles Kingsley, 'when we are made content; content, too, not only with what we can understand, but content with what we do not understand—the habit of mind which theologians call faith in God.' For faith is the root of all moral and spiritual excellence in the soul.

"And the very simplicity of faith is its intellectual and moral grandeur. It transcends reason and sight and knowledge as the heavens transcend the earth. It easily and gently lifts the soul into a boundless realm while reason halts at the unseen boundary line, unable to enter.

"'Faith is the substance of things hoped for; the evidence of things not seen.' Our physical sight reaches to the stars, and only to a few of them. But the soul by faith rests tranquilly and securely upon something higher than the farest star in the infinite dome."

—o—

"Spiritism."

The third of a series of sermons on "Isms" was given last night at St. James Methodist Church by Rev. Robert S. Fisher. His subject was "Spiritism, the Fellowship of Spooks," and he said, in part:

"Whether spirits of the departed ever return to be seen of mortal eye or not, is a matter for conjecture. They may do so, they may not, but that the many so-called materializations of mediums can be explained on purely natural grounds, no intelligent persons need remain in doubt. That the phenomena exist as seen by many reliable witnesses, but that they may be produced by psychic powers of man or mind, is a conclusion of modern students of spirit phantasms.

"Some conclusions of scholars are as follows; that there are wo powers of mind, subective and obective; that the subjective mind is amenable to the law of suggestion; that the subjective mind has power to produce physical phenomena. Minds must be en rapport in order to get the results of mediumship. Lacking this condition, a skeptic can stop the manifestations, showing that the performances are dependent on the mental condition of the performers. The 'spirit' information is always limited to the bounds of mentality in the minds of the medium and the sitter.

"Leaving out the whole class of Spiritualists who perferm by legerdemain, and treating only of those who operate by psychic power, we see many most interesting things. Many mediums evidently believe themselves under control of spirits. But hypnotized persons often assume the role of numerous other personalities, and thus perform marvelous feats. Undoubtedly alleged 'true' mediums are thus controlled either by suggestion or auto-suggestion.

"Telepathy can be shown to carry messages to even a third party by means of a second. Automatic writing and photographic phantasms are probably produced by the physical projections of the subjective power of the mind. It is folly to deny all spiritistic phenomena, second only to the folly of dismissing them as produced by spirits instead of showing them to be as they are, manifestations of the mind itself.

"The religious significance attached by some to Spiritualism has had a tendency to draw them away from accepted faiths, or to wreck faith altogether. This form of error looks upon the Savior as a strong medium and introduces the idea of a female God. In practice, Spiritualism is the enemy of sacred marriage ties, making the smallest pretext sufficient for divorce. Women are sometimes married, it is said, to shades, and all may expect to find their affinities in the spirit world. Mentally it upsets common-sense, and often helps to people lunatic asylums with its victims. Morally the influence is such that mediums themselves abhor the sickening deceptions and the shameless graft of their profession.

"In Bible times these impostors were under the stern primitive law, literally put to death. In our day the practices should be prohibited by law and frowned upon by intelligent persons, until this thing, which is neither religion nor science, shall no longer be able to engage in the traffic of fools."

—o—

Christ's Demand.

Rev. J. S. Thompson, pastor of the Independent Church, preached yesterday on "Christ's Demand for Faith." He said, in part:

"Christ demanded faith in those whom He healed and in those whom He taught. He did not perform mighty works where there was much unbelief. The faith which He demanded was not a creed, nor an intellectual conclusion. No man can intellectualize spiritual things, but a spiritual man can spiritualize intellectual things. The intellect is limited, but the spirit searches the deep things of God. Faith is vital and spiritual. Faith cannot be defined. We may apprehend faith, but we cannot comprehend it. The best definition is the one in Hebrews. 'Faith is the substance of things hoped for, the evidence of things not seen.'

"Christ often said to His patients, 'according to your faith be it unto you,' or 'your faith that made you whole.' Christ lived in the divine world and breathed the atmosphere of heaven, and only those people who are alive in that world, and breathe the air which He breathed can feel the vital connection between God and man, and this feeling is the faith which Christ demanded."

—o—

God in Human Life.

Rev. C. C. Pierce, at the Memorial Baptist Church, yesterday preached on "The Spirit of God in Human Life," taking for his text Joel ii, 28: "And I will pour out my spirit upon all flesh." He said, in part:

"Joel's statement tells the story in a nutshell. It tells of God, manifesting Himself in human life, and glorifying humanity's vision. All through the Old Testament, from Moses to Malachi, this great truth flames forth. In the New Testament, this doctrine is everywhere seen. The early church rejoiced in it. There it becomes a great glorious, life-giving, and hope-impelling truth. All our little speculations on the subject, all our hair-splitting and hide-bound theories, all our cut-and-dried statements, are utterly inadequate to contain the fullness of the glorious truth as those early followers of the Carpenter received it.

"We turn to the Bible to learn of the work of the Holy Spirit, just as we lift our eyes to a guideboard, so that we may know the direction, but this is about all a guideboard can do. We must beware, lest we camp down by the guideboard, and think that we have gotten there.

"The Holy Spirit comes into the world, as the sunlight breaks over the earth. It is not by some mighty upheaval, not by some great spectacular performance, the work of God in human hearts is best carried on, but He manifests Himself in the still small voice, which enters and transforms the soul.

"From individual lives, we look out upon this great world to see God marching on. He is pouring out His spirit upon all nations. Whenever a forward step is taken, an old wrong overthrown, or a new truth brought to light, along any line God's cause is triumphing in the world.

"Down through the changing, and oftimes fluctuating fortunes of humanity, we trace one majestic fact, that humanity is ever moving higher. Out of the ignorance, coarseness, brutality and blindness of the past, this race is surely rising. It is the spirit of God, manifesting Himself in the greatest of his creations. Man is going forward, and is never going backward, because God lives. The wrongs of the past will never be repeated. The blindness and superstition of other ages will never come again."

Take Care

of your eyes and your eyes will take care of you. Neglect them, and they will remember it. The human eye is a revengeful, tricky little organ. Our glasses fit.

WALTER OPTICAL CO
419 South Spring St.
Established 1883

See the New Waists at... Machin's

Step in today while you're shopping and have a look at the exclusive new waists now on display. Never before have we shown such dainty styles, such exclusive effects, such perfect fitting waists. Depend on Machin's for quality. New neckwear and belts in great variety.

MACHIN SHIRT CO. INC.
SHIRT MAKERS
124 S. SPRING ST

Clothing FOR Men
...REDUCED...
An opportunity here to replenish your wardrobe at a very substantial saving. We are making material price concessions on our clothes for men, including the famous Chesterfield line.
Matheson & Berner
Broadway, Corner Third

Good Watches
are investments, not luxuries. Compare our prices—our quality—you'll find everything in your favor. From $7.00 up. J. ABRAMSON, Jeweler and Silversmith, 133 S. Spring St.

AUTO BURNS UP.

New Machine Suffers by Gasoline Explosion After Its First Trip With Owner.

Just as Max Pozzo, a contractor, was about to go for his new $2000 automobile, which he had left at the shops of Morlo Boulanger on Buena Vista street, yesterday noon, the machine was destroyed in a gust of flame and smoke.

Pozzo had ordered the auto built several months ago. The firm completed it and it proved in every way satisfactory. This was demonstrated in a trial spin several days ago. After the trial the motor car was taken back to the shops for cushions and other trimmings. These were put on and yesterday Pozzo took his first ride in the completed car.

He came back to the shops and left the machine a few moments while he stepped out to buy a handful of cigars. Some of the men in the establishment started to do a little work on the car.

In some manner the gasoline in the tank ignited. There was an explosion. The burning fluid flew all over the shop. Workmen ran for their lives. The fire department extinguished the flames. The damage was placed at $1200. It is believed that the auto can be repaired.

DREADED TO EAT.

If A Quaker Couple's Experience.

How many persons dread to eat their meals, although actually hungry nearly all the time!

Nature never intended this should be so, for we are given a thing called appetite that should guide us to what the system needs at any time and can digest.

But we get in a hurry, swallow our food very much as we shovel coal into the furnace, and our sense of appepetite becomes unnatural and perverted. Then we eat the wrong kind of food or eat too much, and there you are—indigestion and its accompanying miseries.

A Philadelphia lady said the other day:

"My husband and I have been sick and nervous for 15 or 20 years from drinking coffee—feverish indigestion, totally unfit, a good part of the time, for work or pleasure. We actually dreaded to eat our meals.

"We tried doctors and patent medicines that counted up into hundreds of dollars, with little if any benefit.

"Accidentally, a small package of Postum came into my hands. I made some according to directions, with surprising results. We both liked it and have not used any coffee since.

"The dull feeling after meals has left us and we feel better every day. We are so well satisfied with Postum that we recommend it to our friends who have been made sick and nervous and miserable by coffee." Name given by Postum Co., Battle Creek, Mich. Read the little book, "The Road to Wellville," in packages. "There's a Reason."

At 30 Cents

Round Mountain Antelope

The Rich Property that Made the Round Mountain District Famous

Assays of fabulous values have been obtained from this ground in the extensive development work that has been conducted during the past summer.

The Company is now proceeding to do deep development work and expects to turn this property into a shipper. For this purpose it has agreed to tie up the Owner's stock and hold back the balance of the Treasury stock with the exception of offering of

75,000 Shares

placed in our hands for development purposes only, to sell at 30 cents a share.

Here is a property that the owner's take pride in, and know the value of a share of their own stock is to be sold.

They Hold Their Stock at $1.00

Every map of Round Mountain will show you the ANTELOPE. The President of the Company is C. C. Boak of Tonopah, the Secretary-Treasurer is Lewis H. Bunker of Goldfield. The stock is fully paid and forever non-assessable. The Treasury holds all of its original 400,000 shares, less about 80,000 shares that have been sold for development work to date.

This is All of It at This Price

Since this 75,000 shares is absolutely all that we can sell at 30 cents, we have no hesitation in advising readers to purchase this stock.

Do it Now, Before Listing

Having the fullest confidence in the value of this property, the Board of Directors of the Round Mountain Antelope Mining Company will list the stock just as soon as this offering is disposed of, and we look for an instant premium on this quotation for all buyers.

We Advise Immediate Action

Installment Payments cannot be considered.

Wire or Write

Harrison Morris & Company

(Members Goldfield Stock and Exchange Board.)

FISCAL AGENTS AND BROKERS

P.O. Box 473 Exploration Bldg. Goldfield, Nev.

27 AVENUE DE L'OPERA, PARIS, FRANCE

The Paris Home of The Delineator
(French Edition)
WHICH HAS THE LARGEST CIRCULATION OF ANY PUBLICATION OF ITS KIND IN FRANCE

Millions of Butterick Patterns Have Been Sold Here

BUTTERICK Fashions, many originating in Paris and adapted in New York to American tastes, are returned to Paris—the very heart of fashion—and sold to Parisian women. This is the tribute of Paris to the eminence of Butterick fashions.

Other fashion establishments may purchase ideas in Paris. Butterick makes both purchases and *sells*—and the selling proves the worth of the purchase.

There is no greater fashion authority than THE DELINEATOR — $1.00 per year, 15 cents per copy

There are no patterns so perfect as BUTTERICK PATTERNS — 10 cents and 15 cents, none higher

You can get THE DELINEATOR of your newsdealer, or any Butterick agent, or of the Butterick Publishing Co., Ltd., Entered at

Get It To-day—*Now!*

SAN FRANCISCO OFFICE

Los Angeles Times

...Midway Building...

779 Market Street, Between 3rd and 4th

J. H. LIBBEY, Representative

Advertisements and Subscriptions Received

Southern Californians, when in San Francisco, can have their mail sent in care of The Times Office.

Copies of The Times on file.

Keeley Cure
1022 SOUTH FLOWER

There is relief for all from the habit if they but take the Keeley Cure. An easy, quick, painless method. We shall be glad for you to investigate.

CORPS OF RANGERS.

PROTECTING SMALL IS SUGGESTED.

Would Place Well-Known Officers in the More Remote Districts of the County to Form by Give Small Compensation for Police Service.

...throughout Los ...ers in need of better pro... ...ntilated authori... ...to the fact that the gang ...ave been blowing ...safes and postof... ...the past two months have ...of the smaller towns ...Santa Monica, have es... ...even a shot being fired ...ers to give to these ...which they need, ...submit to the ...a plan which in

Sheriff Hammell.

...anywhere in the ...have been sug... ...and both will ...is for the organiza... ...would be on duty ...the smaller towns ...county. These men ...deputy sheriffs and, ...they could patrol the ...they would be as... ...just after all suspi... ...who might invade the ...of the county. The ...cities of the coun... ...peace officers, but ...or more of uniformed ...must depend for ...township constables ...in centers of popu... ...from the smaller ...of these men would ...county and they would ...to make arrests and ...if need be, in their ...districts. They could ...of their operations ...expected to keep con... ...with the Sheriff's of... ...emergencies they could ...to any point where ...might be needed. ...towns receive small ...they pay into the ...said Sheriff Hammel ...I am sure that a corps ...as I suggest could be ...salaries, which need ...There have been times ...we needed just such ...for removed from any ...like that Tropico safe... ...example. Had we had ...them in that town, or ...and had the people ...them to reach them, this ...would have caught the ...must suggest that in the ...some of these officers ...motorcycles, and thus ...could cover many miles ...and would be in position ...unusual happening, or ...suspicious characters ...in touch with head... ...would be available for ...minutes of the day or ...which is a modifica... ...that of forming a ...night be called County ...of men whose author... ...co-extensive with the ...could be dispatched ...where their services ...It would not be ...these men to be confined ...limits, but when a band ...out to be pursued, as ...famous postoffice rob... ...could devote days ...if necessary, to the chase. ...have the support ...throughout the county, ...in the more remote dis... ...county will endeavor to ...Board of Supervisors to ...the suggestions.

USELESS LIFE.

...Man to Pour Morphine ...Boy in His Wife's ...Presence.

"...last meal I will eat on ...you to sit beside me," ...Birdsell to his wife yes... ...A few moments later ...morphine which he ...his wife's arm. He ended a ...by whiskey.

...took place in a ...in the rear of No. 1114 ...street. Drink caused it, ...fact that he knew that ...through necessity, cast ...taken from the house ...Hospital, where he ...hours.

...been in jail many ...of drunkenness and ...During his four ...in Los Angeles he ...occasional drinker to ...Overboard. He married ...his wife was taken ...of J. D. Hill, where the ...killed himself. ...came to this house ...man promised to stop ...how he was drunk, and ...the sister know that ...Indianapolis to reform ...had been in vain. When ...opens the hopeless... ...she went to Long ...had not since heard of ...that she ultimately ...Sheriff at odd times as a ...gentleman, but at last ...the house. Just be... ...Wakefield had ...quantity of morphine ...from him.

...yesterday morning ...Hill's home; broke ...and slept there during ...Hill, who is an ...to work at 5 o'clock. ...bursting into the din... ...room and sat down to ...his wife to sit beside ...her that it would be ...noticed him pouring ...his soup. Later came ...they believed him ...sent a patrolman ar...

...COSTS FOOT.

...Mexican Jumps from ...Rapid Car and Is ...Injured.

...Southern Pacific ...and Mission road ...morning, Oliver Goff ...a manner that his left ...cut and was severed. ...who was traveling with ...Goff notified the police. The injured man was taken to the Receiving Hospital and later to the County Hospital.

Birdsell and Goff are miners from Black Tower, N. M., and decided to go to San Francisco by riding the brakebeams. Learning that they were liable to arrest if they entered Los Angeles on the brakebeams, they decided to jump off just outside the city limits. Goff is about 14 years old and formerly lived at Fess, Oklahoma.

DEATH OF A. C. GOLSH.

Well-Known Realty Dealer Passes Away After Illness of Three Months.

A. C. Golsh, for twenty-two years engaged in the real estate business in this city, and identified with many of the movements for the advancement and development of Los Angeles, died yesterday morning at 6:10 o'clock at

A. C. GOLSH.

his residence, No. 1220 West Twelfth street.

He had been ill for the past three months, suffering from a complication of disorders of the kidneys and heart, and his death was not unexpected.

A. C. Golsh was born in Vienna, Austria, and was in his fifty-fourth year. He came to Southern California when a young man, and for the past twenty-two years had been actively engaged in the insurance and real estate business in this city. His business was incorporated last December under the firm name of A. C. Golsh & Co., and this will continue as heretofore.

He was a member of the Union League, Knights of Pythias, Royal Arcanum, Grand Fraternity, Fraternal Brotherhood and other fraternal societies.

His widow and three children survive him. The funeral arrangements have not been completed, but will be announced later.

GUARANTEED STOMACH REMEDY

Will Refund Money If Mi-o-na Fails to Cure.

You may ask why it is that Mi-o-na stomach tablets are sold in Los Angeles under a guarantee to refund the money unless they cure, when no other treatment for stomach troubles is sold in this manner.

The answer is simple and conclusive.

Other medicines for stomach troubles merely digest the food, while Mi-o-na strengthens the whole digestive system so that it soon becomes able to care for all the food that is eaten.

If you do not use your arm or leg for a month, the muscles become flabby and weak and you have to resort to artificial help. It is the same way with the stomach muscles. If they are not used, they become so weak that it is necessary to continue using a digestive with the food you eat.

On the other hand, when you use Mi-o-na, your stomach soon grows so strong that you can give up the use of medicine.

Mi-o-na costs 50c a box and does more real good than a dozen boxes of ordinary digestive tablets.

We absolutely agree that your money will be refunded should you buy a 50c box of Mi-o-na stomach tablets and not be satisfied with the results. Mi-o-na is sold by druggists everywhere, or will be sent by mail on receipt of price, 50c.

Write today for a free sample package, and also give us your symptoms, and one of the best known stomach specialists will give your case his careful and personal attention without charge. Booth's Miona Company, Buffalo, N. Y.

Watch Repairing

S. Nordlinger & Sons Gold and Silversmiths Established in 1869

323 S. Spring Street

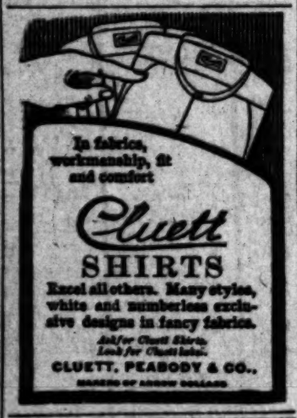

Ex. 315—PHONES—Ex. 315

DIAMOND COAL CO.

235 WEST THIRD STREET

SPECIALS THIS WEEK

In all our departments. We have SECURED OUR POPULARITY By always selling only guaranteed goods AT LOWEST LIVING PRICES

GREATEST OFFER IN UPHOLSTERING

ever made. We have hundreds of samples of upholstering goods we cannot duplicate. We will upholster free of all charge any of your chairs if these goods are purchased for same this week.

OUR GREAT SALE OF CARPETS AND RUGS

of the last two weeks has naturally left lots of remnants in carpets and odd rugs which we have decided to dispose of this week at even greater reductions.

The House of Quality

FURNITURE DON'T MISS THESE SPECIALS

$12.00 quarter-sawed and weathered oak desks	$9.75
$7.50 weathered oak magazine racks	$4.75
$6.50 weathered oak arm rocker	$3.90
$8.00 quartered oak mission pedestal	$5.25
$30 quarter-sawed swell front dresser	$23.75
$6.00 mahogany rocker	$4.25
$30 round pedestal extension tables	$23.75

DRAPERIES

All one and two-pair lots of lace curtains and portieres of every description will be sold at 75 cents on the dollar this week.

Extra Portiere Special

We will make portieres for any door up to 6 feet wide and 7-6 high, using Armure on both sides and interlined with trimmings and cord complete for

$17.50 Per Pair

20 Colors to Select From Also

Excellence and Elegance Without Extravagance

LYON-McKINNEY-SMITH COMPANY

652 Broadway, At Seventh Street

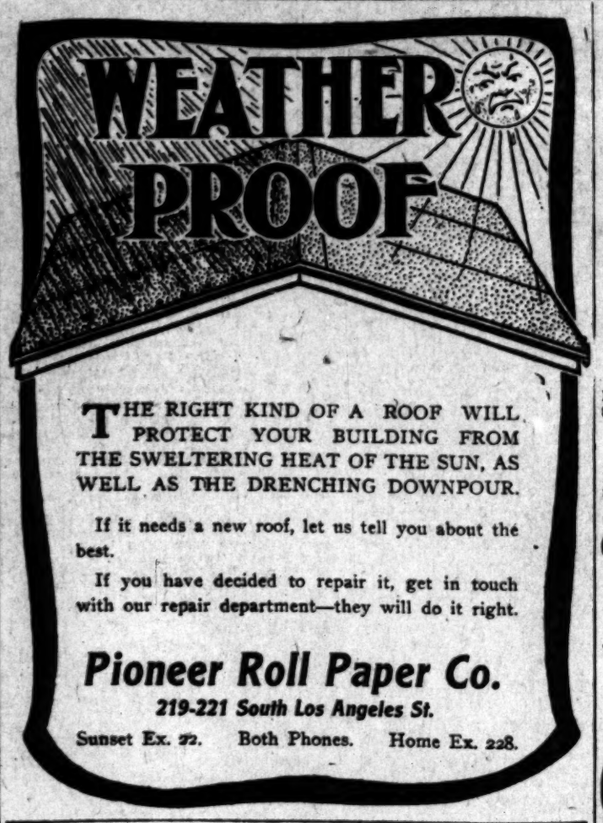

THE RIGHT KIND OF A ROOF WILL PROTECT YOUR BUILDING FROM THE SWELTERING HEAT OF THE SUN, AS WELL AS THE DRENCHING DOWNPOUR.

If it needs a new roof, let us tell you about the best.

If you have decided to repair it, get in touch with our repair department—they will do it right.

Pioneer Roll Paper Co.

219-221 South Los Angeles St.

Sunset Ex. 72. Both Phones. Home Ex. 228.

SOUTHERN CALIFORNIA SAVINGS BANK SOUTH LOS ANGELES SPRING ST.

This is the Oldest Savings Bank in Southern California. It was established in 1885 and has grown to be one of the largest and strongest financial institutions in the southwest.

Interest is paid on term deposits at rate of 4 per cent and accounts may be opened with one dollar. Interest is allowed from date of deposit.

Term deposits exempt from taxation.

"Inside Track"

Longest Stops at

Riverside Redlands

$3 Round Trip

The country was never more beautiful than now. The mountains covered with snow, the green fields and orange groves yellow with ripening fruit make a picture which attracts thousands of travelers. Special train with free chair car every day from Arcade Depot at 8:55 a. m. Two hours and 17 minutes at Riverside, two hours and 25 minutes at Redlands. Tickets good eight days for return.

Round trip to Redlands, via Riverside, $3.00. To Riverside or San Bernardino, $2.75. To Ontario, $1.75. To Pomona, $1.50.

Sunday Rates for Round Trip

Redlands, via Riverside, $2.05. Ontario, $1.20. Riverside or San Bernardino, $1.75. Pomona, $1.00.

Ask for illustrated booklet. City Ticket Office.

600 South Spring St., 600

CORNER SIXTH

Southern Pacific

SOUTHERN PACIFIC SUNSET ROUTE OGDEN ROUTE

KITE-SHAPED TRACK

EXCURSION $3

Santa Fe

The kite Excursion train, that leaves every morning at 8:30, for a trip through the most beautiful parts of Southern California, is perfectly equipped, and everything possible is arranged for the convenience and comfort of travelers. Liberal stop-overs may be arranged for, at Riverside and Redlands. If you want to see California the best way, by all means, take this trip. For further information see E. W. McGee, 334 South Spring Street.

Every Foot of Ties Reveals A Surprise

Excelsior Laundry

422-424 South Los Angeles St.

Best Work and Service Give Us A Trial

BOTH PHONES 367

Best Set of Teeth $8.00

YALE

Home Phone 1544

446 S. BROADWAY, DENTISTS

Open evenings till 8:30. Sundays 9 to 12

444 So. Broadway

The largest and most elegant dental offices on the Pacific Coast.

Only the best men of the profession employed. Every painless method and modern instrument known to dentistry used.

$50.00 FREE

for any tooth we cannot fill or extract without pain.

$8—BEST SET OF TEETH—$8.00

A written guarantee for 10 years on all work. WE WANT YOUR WORK; WANT TO DO IT TO SUIT YOU, AND DO IT ALWAYS. GOLD BRIDGE AND CROWN WORK, $5.00. If work does not suit you when done, no pay expected.

Open evenings till 8:30; Sundays 9 to 12 a.m.

I GROW HAIR

I Stop Hair Falling,

Cure all Scalp Diseases, Prevent Baldness and Premature Grayness.

I Take No Doubtful Cases, and positively and permanently cure all I do take.

I Furnish Out of Town people home treatment. (Write today.) Stamp for Question Blank.

I Will Forfeit $500 for a Scalp Disease or a BALD HEAD I cannot cure, providing the Scalp still shows fine Hair to prove the Roots or Capillary Glands are not dead.

PROF. GEO. A. GARLOW

The world's most celebrated and only successful Specialist on Hair and Scalp Diseases. Consultation free. Hours—8 to 5.

428-9 Citizens' National Bank Bldg., Third and Main Streets.

Special Sale on Iron Beds.

A. B. Wilmans Furniture Co.

644 So. Spring Street.

Beautiful New 80-Page Catalog No. 4

Watches, Jewelry, Silverware. 2000 illustrations and Gift Suggestions. Sent free on request.

Brock & Faezans

Jewelers.

Broadway and 4th St., Los Angeles, Cal.

Hoffman's

THE LARGEST Millinery HOUSE ON THE PACIFIC COAST

133½-135 S. SPRING ST LOS ANGELES

Expert Picture Framing at

Green's

10th, Broadway and Main

THE TIMES-MIRROR COMPANY

H. G. OTIS....President and General Manager.
HARRY CHANDLER....Vice-President and Assistant General Manager.
MARIAN OTIS-CHANDLER....Secretary. ALBERT McFARLAND....Treasurer.

PUBLISHERS OF

Los Angeles Daily Times

Daily, Weekly, Sunday, and Weekly Magazine. Vol. 51, No. 76. Founded Dec. 4, 1881. Twenty-sixth Year.

EVERY MORNING IN THE YEAR.

NEWS SERVICE—Full reports of the Associated Press, covering the globe; from 250 to 10,000 words transmitted daily over more than 25,000 miles of leased wire.

TERMS—Daily and Sunday, including Magazine Section, 75 cents a month, or $9.00 a year; Daily, without Sunday, $7.50 a year; Sunday, $2.50. Magazine only $2.50; Weekly $1.50.

TELEPHONES—Counting-room, Subscription Department, Editorial Rooms, City Editor and Local News Room, Business Press 1; Home ask for THE TIMES.

AGENTS—Eastern Agents: Williams & Lawrence, Tribune building New York; 1324 Marquette Building, Chicago; Washington Bureau, 46 Post Building, telephone 1267 Main, where the latest copies of The Time may be consulted. San Francisco office, Midway Building, 71 Market street, between Third and Fourth. H. Libbey, Representative.

SWORN CIRCULATION—Daily net average for 1904, 146,941; for 1905, 19,258; for 1906, 208,144; for 1905, 225,751; for 1906, 268,726; for 1907, 304,440; for 1905, 30,930; for 1906, 30,545; for 1905, 37,703; for 1906, 48,150; for 1907, 50,501 copies; Sunday average for 1904, 170,749 copies.

Yesterday's Regular Edition..... 74,500

THE TIMES has a larger regular home-delivered circulation than any local rival. It circulates widely among the intelligent, industrious, substantial, forehanded classes. The greatest volume of business advertising, the finest display, the best classifications, the largest results to advertisers.

Offices: Times Building, First and Broadway.

Entered at the Los Angeles Postoffice for transmission as mail matter of the second class.

Pen Points

Everybody is poking fun at Capt. Hobson, including Hobson himself.

We suppose that Earl Rogers will go to New York to open an office pretty soon, too.

Being a month that's a little short, February will have the sympathy of some of the rest of us.

It having now been proven that Caesar wore false teeth, there ought to be a boom in that business.

Charity begins at home. Send in your contribution for the relief of the Rawson Building sufferers.

Doubtless Gov. Gillett will be glad to do something if some one will kindly point out how he can do it.

The weather man said it would be clear on Saturday and showery on Sunday. Why is a weather man?

While it is true that the rich are getting richer, it cannot be denied that a great many of the poor are also getting richer.

The New York Sun speaks of "the calloused hand of Mayor Schmitz." And the court and jury are waiting to examine the same.

Wisconsin has passed a law requiring sheets on hotel beds to be nine feet long. But what use is a nine-foot sheet on a five-foot bed?

"Do we need more money?" asks a writer in Harper's Magazine. We do, but eve.. if we had it we would have to give it back to Mr. Rockefeller.

Carter Harrison left the climate of Southern California to find out that Chicago does not want him again. Now let him come back and be happy.

If Mr. Bryan is again a candidate those Democrats who still desire to be "regular" will do as they did before and vote for the Republican candidate.

The hope that Russia was about to enter upon an era of peace has again been dashed to the ground. The Democrats have just won the Douma elections.

Now that the President is through with Schmitz let the San Francisco courts hurry up and get through with him, too. The public is tired and needs a rest.

We may boast as much as we please about being a great people, but the cold-blooded statistics show that during the year 1906 we smoked 4,368,739,015 cigarettes.

A man in Nebraska who is the father of fifteen children has been publicly thanked by the Legislature, but no mention whatever was made of the man's wife.

There is at least one leading American journal that does not publish accounts of the Thaw trial. We refer to our esteemed contemporary the Congressional Record.

Dist.-Atty. Jerome claims that he has driven gambling from New York City. And yet Wall street is doing business at the same old stand and in the same old way.

If it had been generally known that Charlie Schwab would give his sister a wedding gift of $2,000,000 there would doubtless have been more young men eager to marry her.

A glance at the legislation that is being enacted at Sacramento demonstrates that when the railroad invested in a State Legislature it was by no means squandering its money.

If Lincoln were still alive he would be but 98 years old. But, maybe it is just as well that the great Emancipator was called away by God in the hour of his triumph and glory.

Rev. C. Kendall asserts that 1000 Japanese girls are held in slavery in California. But Mayor Schmitz and Abe Ruef can prove that there are none of them in San Francisco's notorious "Municipal Brothel."

We trust that the statisticians are keeping a record of the people killed and injured in railway wrecks this year. As far as the public is concerned it has been scared out and lost the count long ago.

The young man who does not desire to be under obligations to either Rockefeller or Carnegie for his education has the satisfaction of knowing that there is still the pine-knot fire idea that Abraham Lincoln made use of.

The City Council adds $100,000 a year to the city's annual expenses at a jump; then the Legislature piles on $100,000 to the county's running expenses, at one fell swoop; and Boss Parker decrees that we must pay $1.50 peons $2 a day. It all comes out of the taxpayer. How does he like it?

Butte, Mont., is without newspapers owing to a strike among the employés. The newspapers will be compelled, to remain out of business unless the printers give in, their demands being such as to make publication at a profit impossible. Butte is the greatest union town on the map, and behold the result.

A WORD OF WARNING TO THE CITIZENS OF LOS ANGELES.

Recent developments at Sacramento may serve as a sort of alarm bell to the citizens of Los Angeles, whose dearest wish, so far as the affairs of the community are concerned, is to see their great aqueduct enterprise pushed to a successful consummation.

We say it is their dearest wish; but it may further be said, in plain truth, that unless this success is achieved, the development of our city must stop, and there will be a default of her brightest promises.

Our people must not delude themselves with the idea that because public sentiment is overwhelmingly in favor of the undertaking, and the city has been fully committed to it, all is to be plain sailing for this project, the most stupendous ever executed by any city of this size under similar conditions in the history of the world.

It is a titanic undertaking, and to carry it out titanic methods and forces must be invoked. All the resources of Los Angeles will be needed. Her best men and her strongest financial sinews will be called upon. And the enemy will need watching, and must be fought at every step of the way. This must not be forgotten.

The same influences which have defeated the city's annexation and harbor plans, and which promise to enact the infamous $3 a day bill at Sacramento, will be found working against the Owens River project. They will work insidiously and underground. Their plan of campaign will be to attack the financing of the enterprise, its most difficult phase. Everybody knows that the physical difficulties are trifling, and the water can be brought here as proposed without fail. The city will readily and enthusiastically vote the bonds. There is no question as to that. The tug of war will come in the sale of the bonds in a market which is likely to be glutted with bonds of all kinds. And through their affiliations with great financial interests, the power corporations which have stealthily fought the aqueduct enterprise ever since it was launched, will put every possible obstacle in the way of the bond floating. We might as well look this notorious fact fully in the face.

The annexation bill has been held up at the dictate of these corporations. The world knows it. The $3 a day bill has been pressed by Savage under orders—and if it is signed by the Governor it will impose a burden of millions of dollars on the city by requiring that every ignorant shoveler on the ditch shall be paid $3 a day, instead of $2. An added load of $100,000 a year is to be placed on the county's taxpayers by the tactics of this same gang—another big burden for Los Angeles. What the corporation bosses have succeeded in doing at Sacramento is an earnest of what they will try to do in Los Angeles, and close observers can already see their handiwork at the City Hall, where one or two Councilmen are said to be weakening on the Owens River plan, and are pushing schemes affording a rake-off for themselves, which the aqueduct project does not furnish, as they cannot touch the funds.

Our citizens should make themselves heard and felt at the City Hall. They should demand a cessation of $100,000 extravagances. They should insist that the city's resources and credit be husbanded till the aqueduct bonds are absorbed. It will not do to go to the whole length of the string, to strain the city's credit to the utmost. We must not flatter ourselves that the financing of the aqueduct project will be an easy matter. We must expect to meet obstacles and set-backs. We must brace ourselves for a tremendous effort and for a fight against unscrupulous marplots. It will be folly to fritter away any of our strength in other ways, with such a battle impending.

The Times seriously warns the citizens of Los Angeles to be on their guard—above all things to beware of taking false steps that would make it easier for those who have betrayed us at Sacramento to foil us in the aqueduct campaign.

OUR FAIR LAND OF VERDURE.

These are the days when one feels the full force of the phrase of the poet's call, "Oh, come to the west, love; oh, come there with me!" The mocking-bird's song, the murmur of the blue waves upon the seashore, the whisper of the evening breeze among the pines upon the mountain top, and all the myriad voices of nature, in these beautiful February days, are creating an echo in millions of hearts on the other side of the continent which says, morning, noon and night, "Oh, come to the west; oh, come there with me."

And they are coming. The trains are rolling into Los Angeles from the East, half a dozen of them every day in the week, and rolling out streams of people who are coming here to this fair land of verdure that springs from the sea.

This land of the west coast is peculiar in its happy conditions. It has not the super-luxuriant, heavy-laden and enervating air of the tropics, where man has scarcely to put forth an effort to obtain sustenance; nor the spontaneous fruits of the earth that spring without labor and without effort. The type of manhood fit to live in this lovely country of ours is not that patterned after the lilies of the field, which toil not, neither do they spin. Neither is the type of manhood developed here like that harsher, harder and more stubborn character which the rigorous climate of the north tends to produce. We have here that happy mean between the two extremes of semi-Arctic skies and full tropical lands where life is really more enjoyed than in the balmiest airs of the tropics and where it has none of the struggle incident to living at the other extreme.

Our orange groves are not like the cocoanut groves of the tropics. They do not grow spontaneously. There is no industry known to man which requires more constant application, a higher technical knowledge of horticulture or more persistent effort, than the care of our orange groves. We have no banana groves which take care of themselves. The breadfruit tree does not bloom here, nor is there any lotus flower to produce in us that somnolence or make possible the life characterized by the Italian phrase "dolce far niente." We must work. We must apply ourselves. The climate repeats the adage of the apostle, for here he that will not work cannot eat.

But the man who will put forth his effort here can put it forth in the highest comfort and accomplish the greatest results. We can all look back to our own old homes in the East. It is weeks still to wait before the song of the birds will be heard in the trees back there, or the first bursting buds begin to deck the woods with the foliage of a new springtime. We can contrast all this with days such as we are passing through here this week. The mountains rise around us in a blue haze as warm and fascinating as June's. The whole expanse of the valley is decked with natural grasses, ankle deep over all the fields. The lark and the mocking-bird make the air vocal by day and by night. Every hedgerow and fence is beginning to glow with increasing bloom. What is more entrancing than a California orange grove with the deep waxy green and the golden glow of its abundant fruit?

One can look back to the days of the glory of Athens, under skies similar to ours, with the blue Aegean circling around the islands whose beauty fascinated poets from the days of Sappho to those of Byron. We can picture to ourselves the intellectual life of that wonderful people; their patriotism, which expressed their love for their beautiful home. We can cross the seas to Southern Italy, and reading the glowing lines of Virgil or Horace, we may see in our mind's eye a civilization and an art a little different from that of Greece but on quite as elevated an intellectual plane.

We may look around us and observe the same inspiring influences on every side. We have the comparative ease of life which leaves leisure for mental and moral cultivation. We have the generous soils that answer so quickly to the tilth of the husbandman and return such ample harvests for his labor. We have the glowing skies, the blue expanses of ocean, the purple hills and grassy plains, river courses of the same type, and every influence that was instrumental in bringing forth such men as the Greek tragic poets and as the Greek philosophers—the same things that inspired Horace and Virgil, the same that loosed the eloquent tongues of Demosthenes and Cicero, the same that produced the patriotism that conquered at Marathon and Thermopylae and a hundred other fields of battle where the Greek defended his altars and his fires, the same coloring that kindled the mind of the great painters of Greece and Italy. Here we shall have a similar development of human life. The Southern Californian of the coming generations will be inspired to sing in melodious lines, to paint with a brush instinct with genius, to work out philosophies as profound as any of the past.

California in the future will be noted not merely for its golden orange crops and purple wines, but also for the intellectual and artistic development of its people.

Granted that Los Angeles needs additional fire-fighting facilities; but it is as sure as death and taxes that the bulldozing and welshing tactics of the fire insurance companies will not be altered one iota if we buy forty new engines.

ROCKEFELLER AND EDUCATION.

For some time past America has enjoyed the distinction of having the greatest statesmen on earth. The capacity of such men as Lincoln, McKinley and Roosevelt is freely acknowledged everywhere. The late John Hay made a distinct new record in the diplomatic methods by which international relations are conducted.

Our industries have jumped to a level where they overtop those of all other countries on the globe. We are the greatest coal producer and the greatest iron producer. We have long time been the greatest crop producer. We now have the largest exports and the largest over-sea commerce, as well as the largest internal commerce in the world. We have more money in general circulation per capita and in the gross. Our government holds the largest treasure and our national wealth vastly overtops that of any other nation on earth.

In these last years we have won a new distinction in the largest benefactions made by our rich men. Three years ago it was freely commented upon in Europe when the tabulation of the greatest benefactions of rich Americans in a single year was shown to foot up over $60,000,000.

And now with the opening of this new year, in the very forefront of the new century, comes the much-maligned although always wonderful John D. Rockefeller, with the largest single gift ever made in the history of mankind for any public purpose. Besides this, Mr. Rockefeller in recent years has given in smaller donations even a larger sum. It is said that his gifts for the cause of education, specific and general, in the last few years, would reach a total of $90,000,000.

If judiciously spent, this money from Rockefeller will do a great deal in raising the standard of general intelligence, and that means raising the general standard of citizenship. When all objections to education have been written down, we revert inevitably to the conclusion gone before, that in a country like ours where popular sovereignty is the basis of all government, education can not be too general nor intelligence too high. Men and women may misuse their mental acquirements, as men and women use wealth, their own personal attractions and influence in a wrong way. But this misuse is never properly held to be any argument against the things themselves.

WOULD TIGHTEN THE BIG CINCH.

Southern Pacific's Politicians, Drunk With Power, Seek Stronger Grasp on Harbor—Scheme to Put San Pedro in New County.

A DELEGATION of representative citizens of Los Angeles—men of high standing in the community and unselfishly devoted to its interests—recently went to Sacramento to confer with members of the Legislature concerning the passage of bills required by public interests and necessary to the simplification of methods of determining public questions. They had no private interest in the measures, no personal ends to attain. They had been commissioned officially by the people of the city and county to attend to public business of paramount importance, and they were giving time and service without compensation, and solely for the common good. Through them, Los Angeles county appeared before the Legislature and asked for proper consideration of public questions by men elected to represent the people and serve them.

These chosen and accredited delegates of the people of Los Angeles county, officially representing the Board of Supervisors, the city government and the commercial bodies of the city of Los Angeles, were treated with insolent disdain by the Legislature of California. They were denied the respectful hearing to which they were entitled; they were insulted by truculent lackeys of corporations; the measures which they presented were flung contemptuously in their faces.

DRUDGES OF THE ESPEE.

They found the Legislature of California dominated absolutely by the Southern Pacific Railroad and shamelessly taking orders from one of that corporation's drudges. There was no pretense of concealment of the source of the hostile influences which they encountered. The Southern Pacific's ownership of the Legislature was advertised with brutal frankness. The people of Los Angeles county were told in plain terms that they would not be permitted to exercise their right of self-government, because the Southern Pacific had interests advers to the public good, and had ordered its creatures in the Legislature to withhold that right from the people.

The head of the Los Angeles visiting delegation was Sidney A. Butler, president of the City and County Consolidation Commission. He appeared before a Senate committee to explain that the purpose of the bill presented on behalf of the people of Los Angeles was to enable the citiens of cities and towns to hold elections and declare by their votes whether or not they desired to consolidate their municipal governments. A truculent railroad drudge, misrepresenting San Pedro and a portion of Los Angeles in the Senate, grossly insulted the delegation and was personally offensive to its chairman. The bill was mangled in pure malignancy and then in sheer drunkenness of power, the railroad drudge flung it into the Legislature waste basket with a sneer.

BETRAYAL OF THE PEOPLE.

Mr. Butler says the people of Southern California cannot realize how absolute and despotic is corporation control of the lawmaking body of the State until they have seen the actual working of the machine in Sacramento. He urges that a large committee of citizens be sent to the capital to note the brutal frankness of the Southern Pacific's debauchery of government and the shameless betrayal of the people by their putative representatives.

It is notorious in Sacramento that thirty-two of the forty Senators are owned by the railroad and go to its agent for orders. He takes his orders from the corporation's political managers, and those orders are so peremptory and so arrogant that he executes them with nervous apprehension. Even Walter Parker sees that his masters are possessed by the madness which the gods put upon those whom they have marked for destruction, and he goes about his evil work like a slave ordered to light a pipe in a powder magazine.

DRUNK WITH POWER.

"The railroad," says Mr. Butler, "is drunk with power. It has perverted the political institutions of this State to its own uses so long and with such impunity that it has come to despise the people and to have no belief in their desire or their ability to resist its domination. Time was when the railroad's political managers did their work craftily and tried to conceal the machinery which they used. They moved in the dark and sought to fool the people. Now they do their work openly and defy the people to stop them. The effrontery of their agents is amazing.

"But the insolence of the railroad is as stupid as it is brutal. It will bring disaster upon the corporations, for the people of California are not dull clods, and when they comprehend the situation they will wreak their wrath upon all, and they may not be in judicial temper when they set out to regulate things. Other corporations in this State are appalled by the reckless insolence of the Southern Pacific. One of the biggest men in the State, the head of corporations having important interests, said to me in San Francisco that he and others were genuinely alarmed by the attitude of the railroad toward the public. Its insensate abuse of power, he said, would intensify the hostile feeling of the masses toward all organizations of capital, and make a just and reasonable solution of the corporation problem impossible.

"Intelligent self-interest would impel corporations to promote good government and place only honest, capable and fair-minded men in office. All they require for their own protection is a square deal, and their salvation lies in active, earnest cooperation with the people who are trying to bring about better political conditions. Yet we see the Southern Pacific stupidly opposing decent citizens in their effort to arouse the civic conscience of the community. All its power is exerted to elect the venal and the vicious. Instead of striving to purify politics, it diligently pollutes and corrupts. It is the chief promoter of misgovernment, the debaucher of legislatures and the paymaster of sordid betrayers of public trust.

DAY OF RECKONING.

"There is a day of reckoning on the calendar, and it will arrive, I believe, when the people of Southern California realize what is the condition existing today in Sacramento. I would like to see a mass meeting of the citizens of Los Angeles held to consider the situation in Sacramento. I would like to hear men who know the facts tell them to that meeting in plain language. And then I would like to see a committee of one hundred or five hundred good citizens of Los Angeles sent to Sacramento to show the railroad and its hired men in the Legislature that the people of Southern California know their rights and mean to exercise them."

GRAB FOR THE HARBOR.

The Southern Pacific has decreed that there shall be no consolidation of the harbor cities with Los Angeles, and its Legislature, obeying orders, has refused to consider the bills designed to give the people an opportunity to exercise their right of deciding whether or not the cities shall be consolidated.

The Southern Pacific, through a citizen of San Pedro subservient to the corporation, has instituted proceedings to invalidate the annexation of territory between Los Angeles and San Pedro. The purpose of this move is to befool in the county division bill, which permits towns or territory five miles from a county seat to form a new county. If the strip annexation should be invalidated, San Pedro, Wilmington and Long Beach would be five miles from Los Angeles, and could form a new county.

The Southern Pacific also has introduced through Senator Savage, its notorious creature, a bill providing for the appointment of a political harbor board to control the seaport gateway to Los Angeles. Two of the commissioners are to be from San Pedro and one from Wilmington, and all of them are to be selected by the Southern Pacific if the Governor can be hoodwinked or worked by any of the tortuous methods familiar to railroad politicians.

PUBLIC BE DAMNED.

There is no concealment of the design of the Southern Pacific to grab San Pedro harbor and rule Southern California. It owns the Legislature body and soul, and its drudges and hired men, including most of the Los Angeles members, obey its orders and tell the people to be damned.

TIMELY SUGGESTIONS.

New President of Chamber of Commerce Touches Pertinently Upon Public Topics.

In his letter accepting the office of president of the Chamber of Commerce, William D. Stephens makes some very timely and pertinent suggestions. The letter states in part:

"We should have ere long, not only our El Camino Real, winding its way from San Diego to Santa Barbara, but also a broad, macadamized highway rambling along the foothills through Pasadena, Monrovia, Pomona and other intermediate and beautiful cities to San Bernardino; another to the ocean at San Pedro, that shall come home via Redondo, Playa del Rey, Venice, Ocean Park, Santa Monica and Hollywood; and one to Long Beach, Naples and Alamitos Bay.

"The War Department must be convinced of the advisability of more generally fortifying the Pacific Coast. Every Chamber of Commerce, Board of Trade and other mercantile organization should at once petition Congress, the President and the War Department to immediately commence fortifications near Santa Barbara, Ventura, Santa Monica, San Pedro and San Diego.

"The mining districts of Southern California, and more particularly of Nevada, Arizona and New Mexico, must be cultivated assiduously, for they are alike rich in mineral and mercantile possibilities. Supplies of all kinds should go to them from this city. Another commission should study this problem, and be given authority to do what is necessary to join them to us in such bonds of friendship and business as shall make every relationship mutually pleasant and profitable.

"This chamber has been deeply interested in the Owens River Valley. The recent report of the board of experts now makes us sure of the quality and quantity of the water and of the feasibility of bringing it here. And when the people of this city shall have voted in favor of the bond issue necessary to the carrying out of this great undertaking, they will expect this chamber to materially assist them in safeguarding every private and public use of the water.

"The great outer and inner harbors at San Pedro and Wilmington have had constant attention, and plans are now being matured that will give an opportunity for early relief to shipping. This chamber stands now, as always, for a free harbor, and it will give its time and strength to expedite harbor development along lines of general public good.

"Consolidation must go forward now, until at least Los Angeles, San Pedro and Wilmington are under one general control—but not unless San Pedro and Wilmington are quite willing to be a part of one greater corporation in everything that is for the common good; keeping each for itself, under some sort of borough plan, a local government that shall preserve a certain liberty and identity.

"We are alive to the importance of good roads, and this chamber will further every proper effort to advance their building. I believe that a commission should be created and authorized to select from time to time, certain streets and roads for permanent improvement, and that the larger part of moneys annually appropriated for road purposes should be spent on these selections until finished, and that the lesser amount only be spent for temporary repairs or on other roads."

LATEST TALE OF "SCOTTY."

Loses a Dime and Narrowly Escapes Death from Grief, Travelers Report.

How "Scotty" lost a dime and almost died of grief is a story told by travelers from the Owens River country.

These travelers arrived in Los Angeles simultaneously with the stories of "Scotty" lugging around a tub of greenbacks at Barstow—and they smiled aloud at the greenback stories.

It seems that "Scotty" was prospecting in the Owens River country in the hope of finding some real money.

He tried to get several people to go traveling with him, but failed. One day, he had the crushing misfortune to lose a dime—a 10-cent piece—real money. It slipped down into a puddle of water and "Scotty" was frantic.

Stopping the whole caravan, he got down on his knees beside the pool and tried in vain to reach the coin. Failing in making his arm reach that far, he got sticks and tried to invent home-made grabbers to pull it out. Nothing doing.

"Scotty" tried on one side of the pool; then he raced around to the other side. To no avail. Ever and anon, he would pause and wipe his brow in meditation. At last, to his unutterable joy, he got the dime out and the caravan marched on.

PUBLISHERS TO CONVENE.

NEW YORK, Feb. 17.—The annual convention of the American Newspaper Publishers' Association will open in New York City Monday, and continue throughout the week

AT THE CITY'S GA

HIGHLAND PARK.

THE Los Angeles Railway Company has purchased the franchise for extending the car line which now terminates at Pasadena and Piedmont avenues. The line will extend along Eagle Rock avenue to the city limits and then through the Annandale Valley. The county franchise will be sold today, and it is expected that work will be begun in the near future as the residents of that section have subscribed $12,000, the amount required by the railway company for the construction of the road.

Miss Fay Rogers and Louis V. Cortelyou, prominent young people of Highland Park, were married on the evening of St. Valentine's Day at the home of the bride, Rev. J. A. Jackson of the Methodist church performed the ceremony. Immediately after the wedding the young couple departed on their honeymoon. After March 15 they will be at home to their friends at No. 6137 Piedmont avenue.

The home of M. A. Proper on Mt. Washington was destroyed by fire Wednesday noon. The fire was caused by an overheated stove pipe. The Highland Park fire department responded promptly, but before the engine reached the place the flames had consumed the house. The loss was about $2000.

The faculty of Occidental College entertained the professors of Throop Polytechnic Institute Thursday afternoon at an informal tea in the Hall of Letters.

A national bank with a capital of $25,000 has been opened in Hermon, the flourishing suburb east of Highland Park. H. L. Lunt of the Lunt-Douthit Real Estate Company will have charge of the bank, and the following are officers and directors: G. W. B. Griffith, president; H. L. Lunt, vice-president; W. R. Myers, cashier; C. I. Ritchey, W. P. Poor, W. R. Bacon, C. T. Crowell, F. M. Douglas and E. H. Stagg.

Miss Ruby Short and Miss Elizabeth Hatch of Occidental College entertained a number of students at a Valentine party Thursday evening at the home of Miss Short on Avenue 55.

Thursday it will be decided whether the territory outside the northeastern city limits, which contains many rapidly-growing suburbs, will be admitted to city privileges. The annexation election is arousing considerable interest in Highland Park, as well as in the outlying district, because it is the general feeling that annexation would result in a widespread boom for this section.

The New York Valley Improvement Association held a meeting Monday night, and a committee was appointed to call upon the First Ward Councilman regarding some street improvements which are needed. An amount has been raised among the residents of this section to make immediate repairs. Another meeting of the improvement association will be held tonight in Grace Chapel.

The Highland Park postoffice has outgrown its present quarters, and in the near future an enlargement will be made or more spacious rooms secured, to be used until the new building, which is being erected on the southwest corner of Pasadena avenue and Avenue 57, is completed.

President John Willis Baer of Occidental College entertained the junior class at his home in Pasadena Friday night.

Miss Annabel Dickson of East Avenue 33 gave a party in honor of Miss Fern Gordon of Occidental College, Saturday night.

Edward W. Lewis, for fifty-four years a resident of California, an 1 one of the oldest residents of Highland Park, died at his home, No. 5809 Pasadena avenue, last Monday. He was 78 years old. The funeral services were held Wednesday afternoon, and were conducted by Drs. W. A. Knighten and J. A. Jackson. A widow and five grown children survive.

The petition asking for the paving of Pasadena avenue with asphaltum has been presented to the Board of Public Works and it is likely that the matter will be given early attention.

Rev. J. Nicholson of the Garvanza Methodist church and Rev. J. A. Jackson of the Highland Park Methodist church exchanged pulpits yesterday morning.

The present pastoral relation of the Highland Park Presbyterian with Rev. F. B. Berry, will now be taken before the Los Angeles Presbytery by a committee. Rev. J. E. Maxwell of Occidental College occupied the pulpit yesterday morning.

The Ladies' Aid Society will give a social Friday evening, at the Highland Park Methodist church. Each member who promised to earn a dollar for the building fund, will tell how she did so, in rhyme. A cordial invitation is extended to all.

UNIVERSITY.

The Alpha Rho sorority of the University of Southern California entertained with a house party the past week at Ocean Park. It lasted three or four days and there were clam bakes, beach parties, swimming contests and other out-of-door sports. Miss Elsie Vanderpool and Mmes. Dora Heffner and Daisy Bird were the chaperones, while the other members of the party were Misses Clara Parmelee, Cliff, Miller, Reams, Malone, Hart, Gordon, Vander, Poindexter, Holder, Gibson, Smith, Adkinson, Tompson, Ball, Cook and Bowen.

Miss Edna Sallada of No. 1044 West Thirtieth street was hostess at a valentine party given to a number of her friends in the Jefferson-street school. One of the pleasures of the afternoon was a valentine box. Those present were Dorothy and Margaret Spring, Edith Aldrich, Gail Haugen, Evangeline Hymer, Esther Hanson, Margaret Sallnas, Alulia Huttonlocher and Edna Sallada.

A large attendance at the University Methodist Church yesterday greeted Rev. A. Healy, who preached after three weeks of absence on account of illness. Dr. Healy spoke from I Chron. xvi, 29: "Worship the Lord in the beauty of holiness." Rev. Mr. Dickson preached in the evening.

UNION SQUARE.

"Spiritualism, the Fellowship of Spooks," was the subject of an effective address given last evening by Rev. Ribbert S. Fisher in the St. James Methodist Church. The morning service was a tribute to Frances Willard, and the pastor spoke especially to members of the W.C.T.U.

Rev. J. D. Habbick, pastor of "the little church around the corner," the Presbyterian Church on West Jefferson street near Vermont, talked on "Matrimony" last evening. The pastor is much pleased over the firm stand the Presbyterian church has recently taken forbidding Presbyterian ministers performing marriages in the case of divorced persons, except where the divorce is granted on scriptural grounds.

The Plymouth Congregational Church has raised funds and approved plans for a new church edifice to be builded where the old one stands at No. 644 West Thirty-first street. The church is to be two stories in height of modified Elizabethan architecture, with a low, square tower over the main entrance. The interior will be of Flemish oak with a five-foot wainscoting of Oregon pine and with panels above of buff-colored plaster. The floor will be of red birch. The pastor's study will occupy the tower, and a spacious choir loft is also provided. The basement will be fitted up for a social hall and will include a furnished kitchen, and also a boys' clubroom.

Frank T. Lea, for four years stationed at Bolengi, Africa, as a missionary, gave a stereopticon lecture touching upon his life and work in the dark continent last evening in the Magnolia-avenue Christian Church.

THE SOUTHWEST.

Mrs. H. Aarick of No. 1437 West Thirty-sixth street entertained the Sunshine Whist Club on Wednesday evening. Mr. and Mrs. Garner were awarded the prizes.

A valentine party was given last Wednesday evening to the S.O.C. Whist Club by Mrs. C. H. Cotter, at her home on West Forty-first street. Decorations of red and white hearts were suspended from walls and ceilings, while score cards and prizes were of the same design.

Mr. and Mrs. Ralph Kaiser, who recently lived on Budlong ... Oakland, where ... real estate.

Chapter C of the ... Thursday evening ... the home of Mrs. ... Magnolia avenue. ... alished the entertain...

L. J. Stocks has ... the southwest corner of ... second street and ... corner with a ... or three stories in ... frontage of forty-two ... with ninety feet on ... price paid was given as ... include the frame ... ground.

William Morrison of ... a guest at the home of ... No. 1309 West Forty-...

PICO H...

Building operations ... large scale in that ... by the Sixth-street ...

MRS. ROY H...
A recent ...

WE MANUFACTURE AND ORDER every description of

Fine Gold ... Diamonds

We furnish ... sights, and will ... any piece of ... desire. Bring ... old gold and ... jewelry—have it ... oled into ... to-date.

Our prices ...

Montgomery ... Jeweler ... Spring Street at ...

Why pay $3 to $5 for glasses when we will fit you with a pair of gold-filled spectacles for $1.00? Our lenses are ground by skilled workmen, and we will fit you with a pair of glasses that will relieve any defect of vision. Consultation and examination free. Glasses fitted by graduate optometrists. Open evenings.

$1.00 FLEMING...

When Having Funds for Investment

Bear in Mind That

The Trustee Company divides the ownership of the most ... business property in Los Angeles into units for ... ment in which any sum may be invested with full ... ership rights. Apply at office for booklet and ... ing our different properties.

THE TRUSTEE COMPANY,
357 S. Spring St.,

...C AND
THE STAGE.

Chapter C of the P.E.O. ... Thursday evening with a ... the home of Mrs. Hicks and ... Magnolia avenue. ... finished the entertainment ...

L. J. Stocks has purchased ... the southwest corner of Ver... second street and intends ... corner with a modern ... or three stories in height. ... frontage of forty-two feet ... price paid was given as $... include the frame store ... ground.

William Morrison of Montr... a guest at the home of Mrs. ... No. 1399 West Forty-fourth ...

PICO HEIGHTS.

Building operations have ... large scale in that section of the ... by the Sixth-street car line ...

MRS. ROY NEUESS
a recent bride.

...territory lying north of Pico ... Vermont avenue has been ... car service. A portion of this ... supplied by the Sixth-street ... to Jasmine street. Many fine ... being built on sites adjacent to the ... Service is maintained on a ... schedule.

Agitation has been begun to ... of Irolo street from Eleventh ... street. A bridge is needed to ... oughfare to traffic. A three-foot ... which has done duty for years, ... Canals. Property owners will ... of Public Works to provide a ... and grade the street.

The Epworth League of the ... Church gave a valentine party ... evening at the home of Mrs. ... ver, corner Normandie and Pow... literary and musical programme ...

At the home of Mr. and Mrs. ... 1380 Hobson street, a pretty ... place Thursday. Their daughter ... name the bride of Roy ... James M. Schaedle performed the ... Lois and Lora Caldwell acted as ... Mr. and Mrs. Neugebauer have ... ves, Colo., where they will make ...

Howard E. Bentley of No. ... street has gone to Mojave, where he ... superintend the work of the Owens ... Bent.

Rev. P. H. Bodkin preached ... morning at the Pico Heights ... Church. There was a large ... der the pastorate of Rev. D. S. ... the church is growing and ... added to the membership.

BOYLE HEIGHTS.

Much activity is apparent in ... north of Brooklyn avenue, in ... new tracts. The hills adjoining ... ard reservoir lands, recently ... city park and a children's ... being marked with streets ... graded, guttered and oiled, and ... and sidewalks will be laid. ... mouth and Britannia streets ... through this tract. The ... new electric line to Covina is ... employment to many workmen in ... ity, and the cut-off for the ... line is being pushed forward. ... viaduct over the Southern ... above Eastlake Park is well ... great earth fills are about ...

The Wayside Stock Company, a ... dramatic organization composed ... ple attending the Polytechnic ... gave the drama, "In Sleepy Hol... entine's night in Korbel Hall. ... tainment was a very creditable ... tracted a large audience.

The large rectory for the Church ... Ascension parish, at St. Louis and ... avenues, is completed and is now ... by the rector.

Bishop J. H. Johnson preached ... in the Church of the Ascension, ... Lewis street.

Business men on East First ... discussing the feasibility of ... system of ornamental lights from ... to Chicago street as soon as ... saving can be done.

One of the landmarks of Boyle ... soon be the large institution of the ... ers of the Poor, on East First ... is now in process of building. It is ... mound, and will be visible from ... the heights. The building is ... by J. L. LeBretton of San Francisco, ... duplicate of the building he ... ed donated to the order ... It will also be a gift to them.

Fred Wheeler left last week for ... newspaper. He will be absent for ...

WE MANUFACTURE ... ORDER every ... tion of
Fine Gold Jew...
Diamonds Re...
We furnish special ... signs, and will set ... any piece of work ... desire. Bring us ... old gold and ... jewelry—have it ... eled into something ... to-date.
Our prices always ...
Montgomery Bl...
Jewelers
Spring Street at Th...

Why pay $5 to $8 for ... while we sell the ... first quality periscopic ... ground) reading lenses ... or we will fit them in ... gold-filled frames ... for $1.50; satisfaction ... teed. No extra charge ... ing.
$1.00
FLEMING ...

...s for Investme...
...nd That
...nership of the most val... ...o units for individual in... ...ed with full income and ... ...klet and information cou...
...OMPANY, Los Ang...

IF THE MARK OF GOOD CLOTHES KNOW US FOR BEST VALUES

To the Tune of $12.45

That's the way we're selling men's suits, regularly worth up to $20.

They're swell suits—smartest styles of the season—exclusive patterns—excellent fabrics.

To the Tune of $16.65

We're selling men's suits worth up to $30.00. These are exceedingly high class suits, are elegantly tailored and cleverly styled.

These are by far the most extreme price cuts that have been made in men's high grade clothing in Los Angeles this season.

50c Neckwear 25c

Stylish four-in-hand—come in rich silks, handsome patterns—a splendid array of them. 50c values 25c.

BOYS

Elegant new spring styles in Boys' attire now on display. Visit our boys' department, and see what the boys will wear this spring.

Harris & Frank
SPRING CLOTHIERS
337-341 South Spring Street

This Clever
Staub Oxford
FOR MEN
$4.00

It's a new Spring model—is very smart—has that distinctive style—peculiar to Staub shoes. An example of high class shoemaking. It is made in fine gun metal calfskin. In either leather it is priced at..... $4

The value is very unusual.

Even when you need a box of shoe polish it pays to rely on Staub.

C. M. STAUB SHOE CO.
Broadway, Cor. Third

RICKSECKER'S
Edgewood Violet Perfume

There's no question of quality when you buy Ricksecker's perfumes. They are "quality" perfumes, and that's what every woman wants.

Edgewood Violet, Gyp, Ping Pang, Golf Queen, Violet Incarnate, Rose Royal—six very popular odors; all highly concentrated and lasting.

Fancy packages, 75c to $5.00. In bulk, 50c and 75c ounce.

Off Hamilton Drug Co.
353 SOUTH SPRING—Cor. FOURTH
S. F. BOTHWELL, President
H. M. NEWLON, Secretary

"Ready and Right"
THE NEW CLOTHING
On Sale at
Silverwood Stores

The Handsomest Clothing Store in Town
SCOTT BROS.
425-427 S. Spring St.

WELL'S Fine Chocolates
Absolutely the Purest
Well's Candy Co., 447 So. Spring St.

Alfred Benjamin & Co.'s
High Grade Clothing
Sold Only by
JAMES SMITH & CO.
137-39 S. Spring St.

219 to 229 South Broadway
Coulter Dry Goods Co
224 to 228 South Hill Street

Silk Petticoats $5
Extra Good Value

Some of the very best petticoats we ever saw have just come to us at a price which lets us sell them for $5. But they're not the silk petticoat you usually expect to have shown you for $5, they're far and away ahead in material, in finish, in fullness and in trimming.

These silk petticoats have triple ruffles around the bottom, with extra silk dust ruffle, they're amply full, splendidly made and you may choose from black, and from a large line of dark or light colors.

Odd Bits of Jewelry for Fifty Cents

We've never known equal jewelry values for 50c. The chance to get such bargains wouldn't be yours now if we weren't making a clearance sale of such lines as aren't fully complete, in order to get room for newer comers.

Not a piece in the whole collection whose former price was less than 75c, there are a large number of $3 articles included, such usable things as

Belt buckles and clasps, belt pins, both metal and pearl, brooches of various sorts, collar sets, waist pin sets, hat pins, watch fobs, shirt waist sets, and bead necklaces.

60c and 75c Challies
50c a Yard

Just when their wear-time is beginning, we offer unreserved choice of any 60c and 75c all wool French Challie in our Spring stock for 50c a yard. And that means that you may select from the cream of this season's productions — dots, coin spots, foliage patterns and all the other dainty designs that you've learned to expect in these fine French goods. Colors both light and dark, styles to suit every taste. But the offer holds good on Monday only.

A Word of New Silks

Look among these handsome Spring silks for the piece you want to have made up into waist, costume, cloak or dress for afternoon wear. The collection is satisfying in every respect—and exclusive to a degree seldom equalled. Few, if any, of these silks will be found elsewhere in similar patterns.

First in popularity come foulards—these shower-proof messaline finish products from Cheney Bros. are the best, exclusive patterns and colors; from 85c to $1.25, 23 and 24 inches wide.

Mirage Fantasie—the novelty pongee that's so popular this Spring—here in checks and stripes, 27 inches wide, $1.75 a yard.

New cameo checks for gowns, $1.25; new plaid crepes in brown and gray, $1.25, new stripe silks in all shades and weaves, $1.00 and $1.25.

The finest of domestic and imported pongees in the natural color may be found here, at modest prices.

And Bargain Silks, Too

Though we are constantly offering silk values of irresistible attraction to women who are wise in such matters, we consider today's news of more than common interest, in the face of a rising silk market.

19-inch colored taffetas, a grade we sell ordinarily for 75c, for linings, drop skirts and petticoats, in a full range of colors, including white, ivory and cream, today 65c a yard.

19-inch colored taffetas of sterling 85c grade, in all shades, for 75c a yard.

Black Silks

35-inch chiffon taffeta; regularly $2, at $1.75
36-inch taffeta; regularly $1.50, at, yard $1.25
26-inch black taffeta; regularly $1.25, at 95c
26-inch chiffon taffeta; regularly $1.50, at $1.25

Save on Rugs
Here Are Bargains

More savings on the best-liked sorts of rugs, try to match the prices and qualities—you'll come back here.

9x12 Kabul Axminster Rugs $15
9x12 All Wool Axminster Rugs $21.85
8.3x10.6 Axminster Rugs $19.50
8.3x10.6 Tapestry Brussels Rugs $9.85

On Monday only we shall sell cross-seamed all wool ingrain rugs, 9x12, for $8.40 each. They're made of best Bigelow ingrain wools, twelve patterns in each rug, forming a whole not unlike the "crazy quilt" designs our grandmothers use to make.

Good Linings For Good Goods

The lining is the foundation. And what dress — or building — will last if the foundation is poor?

Full shade assortments in Samson silk, a taffeta finish, guaranteed for wear, at 88c yd.

Skinner's satin, all shades, 36 inches wide, guaranteed, $1.50.

Coulter's Ideal Satin, all shades, guaranteed, $1.00.

Sale of "Bear" Brand yarns at half price continues today, with varieties almost as good as at the beginning of the sale.

Dress Goods
Through All Their Variations

There never has been known a year that gave such broad horizon for choice. Think of the variety that must meet such a fashion! Ready here with all that's best, among which are.

Shadow checks and hairlines in delicate French effects, 44 and 46 inches wide, $1.50.

Plaid and stripe coliennes in suit patterns, $1.50 to $3.00 a yard. Marquisettes, and Voiles, ombre plaids in cream grounds with blue, brown, tan, champagne and similar plaids $1.50 and $1.75 a yard.

Coulter Dry Goods Company

H. JEVNE CO.
Wash Day Requirements

Everything you need to lighten the tasks of this most trying day is to be found at Jevne's—washing soaps and washing powders of all makes, starch and blueings, etc.

And the virtue of them all is in the ease of washing and purity and quality of the materials that make clothes clean and snowy white without the least harm to the finest fabrics or the hands.

We particularly recommend Jevne's Snowflake Borax Soap and our Petroleum Bleaching Soap—the Borax Soap being especially fine to counteract the hardness of city water. Come to Jevne's for all Wash Day Necessities.

SMOKE JEVNE'S FINE CIGARS
208-210 S. SPRING STREET—WILCOX BUILDING

QUALITY GOODS
ANDERSON & CHANSLOR CO
GROCERS
428-SPRING STREET-430
PHONES EX. 38

SHELLED NUTS
PECANS—ALMONDS

The whole country is short on shelled nuts, particularly shelled halves of Pecans. We have just received by express 1000 lbs. and have them to sell—fresh or salted.

Good Jordan Almonds are practically unobtainable. We have none—but claim to have the largest, fanciest California Shelled Almonds on the market, and this grade is now very scarce. We have 3000 lbs., fresh or salted.

SHELLED PECAN HALVES ..... $1.00 LB.
Salted ..... $1.25 LB.
LARGE SHELLED ALMONDS ..... 75c LB.
Salted ..... $1.00 LB.
Special prices in quantity.

$5

This women's boot is made of patent calf with dull mat kid top.

Wetherby-Kayser Shoe Company
215-217 South Broadway

HAY

LOS ANGELES HAY STORAGE COMPANY
OFFICE AND WAREHOUSES
1620 E. 7TH ST.

1596 HOME F MAIN
TAME OAT, BARLEY, ALFALFA AND WHEAT, BY THE TON OR CARLOAD, SCALE WEIGHTS :: :: :: :: :: ::

Our Cider

Something everybody is saying nice things about—made with such care, sound, wholesome Cider Apples chosen and the utmost cleanliness used in pressing. Hhe real apple juice, try it.

LUDWIG-MATTHEWS COMPANY
Tel. Main 550; Home A 6238. 133-35 S. Main St.

DOORS open at 9 o'clock this morning. Don't miss this opportunity. Today is the beginning of the big Closing Out Sale at Vollmer's. Nothing is reserved. Prices have been cut regardless of value. The goods must go. Our lease has been purchased by the 5th Street Store. Be on hand early and assure yourself of the choicest selections.

H. F. Vollmer & Co.
513-515 South Broadway

raising complications. Persons who do not like a melodrama can find one feature of the Grand performance which will please, in a neat specialty between the second and third acts, done by the Osborn children.

This is the first real melodrama at the Grand in many weeks, and the gallery god hails it with joy.

To Cure Grip in Two Days.

LAXATIVE BROMO Quinine removes the cause. To get the genuine, call for full name and look for signature of E. W. Grove. 25c.

The Pennsylvania Route East.

Comes first in point of directness. It's the shortest line to Pittsburgh, Philadelphia and New York from Chicago, from St. Louis, or from Cincinnati. Sixteen trains leave daily for the East. Illustrated booklets about them forwarded to any one interested. Address M. P. Van Horn, district passenger agent, 204 South Main street, corner Sixth street, Los Angeles, Cal., at the sign of the red keystone.

YOU always get full value in Lewis's Single Binder straight 5c cigar.

If You Want to Go East C. Haydock.
Agent Illinois Central R.R., 218 W. Sixth.

ST. DAVID'S DAY.

The Welsh-American residents of Los Angeles will celebrate St. David's Day, March 1, with a banquet and musical and literary exercises in Burbank Hall. A committee met Saturday evening and arranged a programme for the occasion.

The February meeting of the Celtic Club was dedicated to St. David, and the Welshmen made it a night of music. The leading feature of the programme was a historical sketch of King Arthur, the hero of Wales, by Prof. James Main Dixon.

ALWAYS fresh, Satin skin cream, never dries up, spoils, shrinks or changes. 25c.

For the Only Real Italian Dinner.

The Europa Restaurant is the only place. Lunch, 35c; dinner, 50c. 312 W. Seventh st.

Gray Hair Quickly Restored

to its natural color by using Alfredum's Egyptian Henna. Pure, harmless, 1st-class druggists.

GOOD tea and coffee or none—Schilling's Best.

THE WEATHER.

U. S. WEATHER BUREAU, Los Angeles, Feb. 17.—[Reported by A. H. Wollaber, Local Forecaster.] At 5 o'clock a.m. the barometer registered 30.12; at 5 p.m., 30.24. Thermometer for the corresponding hours showed 54 deg. and 59 deg. Relative humidity, 5 a.m., 96 per cent.; 5 p.m., 78 per cent. Wind, 5 a.m., east, velocity 1 mile; 5 p.m., west, velocity 12 miles. Maximum temperature, 66 deg.; minimum, 53 deg. Rainfall past 24 hours, .06. Rainfall for season, 12.49.

SAN FRANCISCO, Feb. 17.—Rainfall data:

Stations—	Past 24 hours.	Seasonal to date.	Normal
Eureka	.08	29.29	34.87
Red Bluff	1.10	19.17	17.44
Sacramento	.06	14.79	12.31
San Francisco	.27	15.68	16.44
San Jose	.02	12.87	.....
Fresno	.02	7.59	9.49
San Luis Obispo	.06	12.13	14.76
Los Angeles	.06	12.53	11.17
San Diego	Trace.	8.22	6.96

The depression over the plateau region and Northern California last night has moved rapidly eastward, and is now east of the Rocky Mountains. Generally cloudy weather prevails over the southern half of the Pacific Slope, and light rain has fallen throughout California and Nevada. The pressure is rising rapidly along the coast, and fair, warm weather will prevail in California Monday, with light northwest winds. Forecast:

For San Francisco and vicinity: Fair Monday; light northwest wind.

Sacramento and San Joaquin valleys: Fair Monday; light north wind.

Los Angeles and vicinity: Partly cloudy Monday; light west wind.

Arizona: Fair Monday and Tuesday.

YUMA (Ariz.) Feb. 17.—[Exclusive Dispatch from the U. S. Geological Survey.] Gauge height Colorado River, 20.4 feet.

Classified Liners.

Times Classified Rates: The rate for inserting "Want" ads in The Daily Times is 1c per word for each insertion; on the Sunday issue 1½c per word each insertion; minimum charge 25c. The Sunday circulation of The Times exceeds 70,000 copies, and more "Liners" are regularly printed in its columns than in the five other Los Angeles newspapers combined.

"Liner" (classified) advertisements for Sunday insertion received over the counter or by telephone after 11 o'clock Saturday nights will be inserted under heading "Too Late to Classify."

Sunday real estate advertisements, to be classified properly, must be in The Times office before 10 o'clock Saturday nights. Rate 1½ cents per word.

Telephone your want advertisements. Ring up "The Times" any time of day or night and secure prompt and careful attention.

The Times cannot guarantee accuracy or assume responsibility for errors of any kind occurring in telephoned advertisements.

SPECIAL NOTICES—

HOUSE PAINTING, PAPERING, GLAZING, 36-inch burlaps, 13½c; 76-inch natural, 27½c, paper and border for 12-foot room, $1; best paints, $1.50; shingle stains, 35c; holding, 20c; opaque shades, 40c. WALTER, 527 S. Spring.

DEAFNESS RELIEVED—

By the use of the Massacon or Acoustican instruments, called for free trial to all general agents. MARSHUTZ OPTICAL CO., 135 S. Spring. Catalogues mailed free.

DESK ROOM, INCLUDING STENOGRAPHER'S services, typewriting, telephone, steam heat and all modern conveniences, $25 per month; central location, apply PUBLIC STENOGRAPHER, Home phone A5830. 19

WANTED—TO KNOW THE WHEREABOUTS of my mother, Mrs. A. Rogers or Miss J. Dallen, will give liberal reward for information. Address O. W. ENGERS, 177 Portel st., Dallas, Tex.

GREAT EASTERN STEAM CARPET CLEANING WORKS, 1111 San Julian. Tel. Broadway 4475, Home F1614. Cleaning of Sax rugs a specialty. 19

CALIFORNIA STEAM CARPET CLEANING Works, cleans carpets, refitting, sewing and laying. 229 E. 4TH ST. Main 715, Home A5254.

FURNITURE REPAIRED, UPHOLSTERING, wicker furniture and refinishing a specialty. 1426 S. Main. Phones, Broadway 4382, Home F6307.

PARASOL AND GLOVE MAKERS.

Buy here at factory prices. Big assortment. 117 W. FOURTH ST. H. W. Hellman Bldg.

FEATHER PILLOWS RENOVATED AT ACME FEATHER WORKS, 1343 San Pedro. Phone Sunset Main 1166, Home 3041.

DR. MAUD HOLLEY, VACUUM DEVELOPer, 345½ S. Spring, room 3. Phone 7340. 19

RATE FOR ADS. UNDER THIS HEADING 10c per line; minimum charge 20c.

SOCIETY MEETINGS—

MINNESOTA GOPHER CLUB GIVES FREE musical-literary entertainment at CHAMBER OF COMMERCE Tuesday evening. Tourist and resident Minnesotans please come. 18

PERSONAL—Business.

PERSONAL—PROF. SHELDON THE GREATEST LIVING PSYCHIC, PALMIST AND SPIRITUALIST.

Without asking a single question, without having any natural means of knowing who you are or for what purpose you came, this straightly gifted man calls you by name, tells your mother's maiden name, tells you the names of friends, enemies or rivals, tells you what you came for, tells when you marry; in fact, everything.

LOW FEE.
PROF. SHELDON,
THE WINDHAM,
339½ SOUTH BROADWAY. 23

PERSONAL— MRS. MASSON, the noted palmist of London, Eng., may be consulted at 322 S. SPRING ST. (Suite 17.)

by those desiring careful, conscientious and reliable hints and advice from one of the foremost palmists of the day.

Investments, changes of business, losses and gains, lawsuits, deaths, marriages, separations, and, in fact, all that life holds for you is plainly written in your hand; it is simply a question of correct interpretation.

HIGH-CLASS PATRONAGE SOLICITED.

PERSONAL — PROF. ALTHOUSE, CELEbrated palmist and astrologer, acknowledged by the best intellects as the most remarkable reader of hands in this country; also casts complete horoscopes. Advice on all questions of life. His readings, scientific, absolutely correct, must in nowise be classed with those of other readers. With each hand also an astrological reading. High class patronage. Beware of unreliable readers. 305½ S. SPRING.

PERSONAL — THE WORLD'S GREATEST ASTRAL SEER AND PSYCHIC, MILBURN.

He advises you with a power higher than human. He can bring sunshine and success into your life, telling you how to overcome enemies and obstacles; work guaranteed.

Parlors, 658 S. HILL.
Hours 10 to 2 daily and Sundays. 23

PERSONAL — MRS. PARKER, RELIABLE palmist and life reader, business, lawsuits, mineral locations described; speculations, love, travels, health; all affairs of life. 444 S. SPRING, room 12. 50c and $1.

PERSONAL—M. ELLA HARRIS & SON. The best and most reputable dermatologists in the West. We show results. See the woman in the window." 20 W. THIRD.

PERSONAL—MRS. J. J. WHITNEY, BUSINESS SEERESS, LIFE READER. Messages from departed friends. 429½ SOUTH SPRING. 20

PERSONAL—MME. H. ANNUVE, PALMIST, Clairvoyant, Mental healer, 416 W. 6TH ST.

PERSONAL—ST. ELMO, LIFE READER, 408 W. SEVENTH. 22

WANTED—Help, Male.

WANTED—GOOD PLUMBER FOR CITY job. Phone A8235, or Main 2129, or call at once ROOM 6, Orpheum Theater Bldg. 18

WANTED—ERRAND BOY; MUST HAVE wheel. SWELLDOM, 521 S. Broadway. 19

WANTED — FIRST CLASS TAILORS ON coats. 312-S. SPRING, H. Mamath. 18

WANTED — JUNIOR DRUG CLERK, CITY reference. 1835 E. FIRST ST. 18

WANTED—A SIGN WRITER. TUTTLE PAINT & GLASS CO., EL PASO, TEX. 22

WANTED—MACHINIST, $3.50 DAY, COUNtry. 124 E. 2ND ST. 18

WANTED—2 COAT MAKERS TO GO TO Arizona, steady work. Call Monday, DETMER WOOLEN CO., 342 S. Broadway. 18

WANTED—BOY WITH WHEEL, GOOD, steady job. See M'BRIDE, Printer, 316 W. Second. 18

WANTED—EXPERIENCED BUSHELMAN. Call 126 S. SPRING ST. 18

WANTED—BOY TO TRADE. CALL 914 E. THIRD early Monday morning. 19

WANTED—BAKER. BELLER, 312 WEST. Lord. 2521 CENTRAL AVE. 19

WANTED—Help, Male.

WANTED—
HUMMEL BROS. & CO.,
EMPLOYMENT AGENTS.
Established 1891.

A strictly first-class, reliable agency. All kinds of help promptly furnished. Satisfaction guaranteed. 114 AND 118 E. SECOND STREET. Between Main and Los Angeles streets. Largest and best equipped offices on the Pacific Coast.

WANTED—JAPANESE.
PACIFIC EMPLOYMENT BUREAU.
Largest and most popular agency. 321 W. Sixth st., Los Angeles, Cal. House-cleaning department. Window-cleaning department. Phones, Home F1078, Main 1714. General labor contractors. Every department insures responsibility. 19

WANTED—
JAPAN A. B. C. EMPLOYMENT AGENCY, Oldest and Largest Agency in the city. 302 SOUTH OLIVE ST. Phone Main 1947, Home F6718.

We furnish all kinds of first-class help promptly with responsibility. 20 House cleaning department.

WANTED—
JAPANESE EMPLOYMENT BUREAU.
GEORGE SUMI, PROPRIETOR.
Phone Main 1145, Home F6733.
646 S. WALL STREET.

WANTED — RED CROSS EMPLOYMENT AGENCY, 134 E. SECOND ST. Main 4820. A7656.
We respectfully solicit all your orders for male and female help, others speak highly of our methods, why not place your future orders with us? 19

WANTED—EXTRA, AT ONCE, SEVERAL more good men to prepare for U. S. CUSTOMS INSPECTOR held San Diego May 13. GREAT INCREASE OF IMPORTATIONS TO THIS COAST. Life positions, starting salary $3 per day. See immediately Mr. Small, 207 Douglas Bldg., daily 9 to 6, Tuesday, Thursday and Saturday evenings 7:30 to 9. 22

WANTED—MAN AND WIFE WHO WISH to save house rent; must be of good morality, middle aged; will give light work 3 evenings per week, net $25 per month. Call HOME 24582. Hours 10 to 11. 18

WANTED A FLOOR MANAGER, CLOTHing salesman and shirt and underwear man at Desmond's. Call at Douglas Block store, between 9 and 10 a.m. for further particulars.

WANTED—MAN TO RUN BACK-SCRAPER grading land for irrigation. Previous experience necessary. State experience. Wages $45 per month and board. Apply by letter to R. FROST, Victorville, Cal. 27

WANTED—EXPERIENCED MANAGER FOR part interest in stock and bond business. No capital required. Give experience and references. Address F, box 5, TIMES OFFICE. 18

WANTED — 2 APPRENTICES FOR MARKing and distributing room; 2 large boys for shaking table. NEW METHOD LAUNDRY, Sixth and San Julian. 19

WANTED — YOUNG MAN TO LEARN architecture; one of the noblest and most profitable of professions; two months' course will make you a draughtsman with a good salary; lessons daily; evenings, 6:30 to 9; personal instructions by competent architect; terms easy. 702 SPRING ST., office 221. 22

WANTED—HONEST, SOBER, SINGLE MAN, under 30, to work on poultry ranch. Steady position, $40 and board, with chance for raise. No transient need apply. Take Lamanda Park car at Pasadena to end of line and walk 1-3 mile east. Address R. P. MEAGHER, East Pasadena. Home Phone 1301. 19

WANTED—
JAPANESE EMPLOYMENT AGENCY, 502 W. Sixth st. Home 1883, Main 4252.
COOKS, WAITERS, PORTERS, ETC.
Ranch hands, house and window cleaners. BY HOUR, DAY OR CONTRACT.

WANTED—RARE CHANCE FOR GENTLEman to invest couple thousand dollars in cooperative mining company; must be honest and draw handsome salary for services at the Los Angeles headquarters. See PHOENIX, 301 Grant Bldg.

WANTED A GENTLEMAN OF EXCEPtional ability and good address to sell the stock of a legitimate industrial company; a very liberal cash commission will be paid to the right man; all replies confidential; mail reply with references to P.O. BOX 600, Los Angeles, Cal. 20

WANTED — ANY INTELLIGENT PERSON may earn $75 to $100 monthly corresponding for newspapers; sure, steady work; no canvassing; experience unnecessary; send for particulars. PRESS SYNDICATE, Lockport, N. Y.

WANTED—I MADE $50,000 IN 5 YEARS IN the mail order business, began with $5; any one can do the work in spare time at home; send for free booklet; tells how to get started. MANAGER, box 570, Lockport, N. Y.

WANTED—JOURNEYMEN ELECTRICIANS, steady work at $5 a day; experienced linemen wanted; steady work at best wages. LEVY ELECTRIC CO., 1066 Post st., San Francisco, Cal. 25

WANTED — 20 SCHOOL BOYS WITH wheels, $1.50 a week and 20% to boys by week, $6 and up. Apply Sunday and all week, room 18, 244½ S. BROADWAY. 18

WANTED—A YOUNG MAN TO CLERK IN jewelry store, permanent position to the right party. Address G, box 138, TIMES OFFICE. 18

WANTED—3 FIRST-CLASS COATMAKERS; steady employment; no fares advanced. NICHOLSON THE TAILOR, Phoenix, Ariz. 22

WANTED — YOUNG MAN THIS A.M., strong and willing to help with cottage foundation and erection. 1561 MAINES AVE. near 32nd and Vermont. 18

WANTED — A STEADY MAN BY THE month to shovel dirt and other work. Apply N.W. CORNER OF WILSHIRE AND NEW HAMPSHIRE ready to work. 19

WANTED—REAL ESTATE TRACT AGENT. Must be experienced, hustler, and furnish good references. Address F, box 1, TIMES OFFICE. 18

WANTED—BRASS FITTERS; ALSO ONE construction man and helper. WESTERN LOCK & HARDWARE MFG. CO., 118 San Pedro. 19

WANTED—BOY ABOUT 15 YEARS OLD TO work in office and stationery store; steady position to right one. Apply after 7 Monday, 504 S. SPRING. 19

WANTED—EXPERIENCED MANAGER FOR part interest in insurance business. No capital required. Give experience and reference. Address F, box 3, TIMES OFFICE. 18

WANTED—FEW HIGH-CLASS SOLICITORS of good address to represent local corporation of high standing. Inquire room 10, 223½ SPRING ST. 20

WANTED—6 COMMISSION LAUNDRY drivers; must have established route. LOS ANGELES LAUNDRY CO., 631 San Fernando st. 18

WANTED—EXPERIENCED MANAGER FOR part interest in real estate business. No capital required. Give experience and references. Address F, box 4, TIMES OFFICE. 18

WANTED—EXPERIENCED MANAGER FOR part interest in rental department. No capital required. Give experience and reference. Address F, box 6, TIMES OFFICE. 18

WANTED—A GOOD STEADY MAN, SINgle, that can care for a team, milk and help around a place, a German preferred. 6236 VERMONT AVE. 19

WANTED—GENTLEMEN TO SELL LOTS in Long Beach Harbor District; a new tract and ready seller; liberal commission. 310 HENNE BLDG., Third and Spring. 19

WANTED — YOUNG MAN TO DO LIGHT book-keeping and make himself generally useful in good business. Call Monday afternoon 614 E. FOURTH ST. 18

WANTED — TWO BARBERS, AT ONCE. CORNER FIRST AND SPRING STS., under the bank. 19

WANTED — SOLICITOR AND ESTIMAtor on planing mill work; one who can read plans. Address Y, box 79, TIMES OFFICE.

WANTED—50 STOVE PLATE MOULDERS; steady work. JAMES GRAHAM MFG. CO., No. 27 Minna st., San Francisco, Cal. 20

WANTED—MAN WITH HORSE OR HORSE and buggy to work about two places, $2.50 or $3 per day. 1020 W. 23RD ST. 15

WANTED—MAN TO WORK FROM 1 TO 11 p.m., office work, $90 a month. HOTEL OHIO, 217 N. Broadway. 18

WANTED—HOTEL RUNNER FOR BEST rooming-house on the east side. Apply at the MACKELL, 305 E. First. 18

WANTED — EXPERIENCED PLATEN press feeder, best wages, steady work. FRED S. LANG CO., 311 W. First. 18

WANTED—BOY WITH WHEEL. R. Y. M'BRIDE, Printer, 316 W. Second st. 18

WANTED—LAUNDRY DRIVERS. LOS ANGELES LAUNDRY CO., 631 San Fernando. 15

WANTED—B... WITH BICYCLE, CHANCE to learn wholesale business. 319 S. LOS ANGELES ST. 15

WANTED — COAT MAKER FOR ARIzona. Inquire L. SIMONSEN, 129 S. Spring. 18

WANTED—PRESS FEEDER. APPLY AT BOLTON'S PRINTING CO., 211 Pacific Electric Bldg. 19

WANTED—PIN SETTERS AT MORLEY'S ALLEY, 250½ S. Spring; steady job for good workers. 15

WANTED—A GOOD PENMAN; TEMPORary place; good pay. Call 302 DELTA BLDG.

WANTED—REGISTERED PHYSICIAN. Address K, box 146, TIMES OFFICE. 15

WANTED—COAT MAKER. 114 S. SPRING, room 5. 19

WANTED—PLUMBER. 529 W. 3RD ST. 18

WANTED—COAT MAKER, 134 S. SPRING.

WANTED—Help, Female.

WANTED — GIRLS FOR POSTAL CARD work. Call from 8 to 10 a.m., SIGMUND POLLAK, 628 Lebanon st., L. A. 20

WANTED—Help, Female.

WANTED — ANY INTELLIGENT PERSON may earn $75 to $100 monthly corresponding for newspapers; sure, steady work; no canvassing; experience unnecessary; send for particulars. PRESS SYNDICATE, Lockport, N. Y.

WANTED — A FEW MORE LADIES AT once to make sofa pillow tops, copying designs at home FOR WHOLESALE HOUSE. Unlimited instructions free; teach latest improved method; permanent employment; easy $10 to $16 weekly. 221 MERCANTILE PLACE.

WANTED — COMPETENT BOOK-KEEPER and stenographer to act in confidential capacity; must be experienced, rapid and accurate. Address, giving particulars, salary required, etc., F, box 124, TIMES OFFICE. 18

WANTED—FIRST-CLASS CHAMBERMAID; must be neat in every particular, $30, room and board. 306½ S. BROADWAY, room 24. 27

WANTED—GOOD ARM WAITRESS, FULL time, $15. PACIFIC CAFE, San Pedro. 19

WANTED — LADY OF EXCEPTIONAL ability and pleasing presence to sell the stock of a legitimate industrial company; a liberal cash commission paid to the right party; all replies confidential; mail answer with reference to POSTOFFICE BOX 600, Los Angeles, Cal. 20

WANTED—GOOD GERMAN GIRL FOR GENeral house work, good cook, good wages. 2200 WEST EIGHTH ST. Main 3884. 19

WANTED — FIRST-CLASS FINISHER ON pants; steady work. TEMPLE BLOCK, room 305, H. Simon. 18

WANTED — IRONERS, LADY CLOTHES starcher, body ironer and finisher. Apply at EXCELSIOR LAUNDRY, 434 S. Los Angeles st. 19

WANTED — FINE APPEARING LADY about 30, without incumbrance, to learn nursing; must be High School graduate or 110 per week, room and board. 747 S. MAIN ST.

WANTED — FIRST-CLASS COOK AND 2 girls for chamber and dining-room, $6 and $10 a week. Address F, box 50, TIMES OFFICE.

WANTED—LADY WITH SOME KNOWLedge of music as demonstrator excellent opportunities for right party and commissions. Address B, box 4, TIMES OFFICE.

WANTED — GERMAN, NORWEGIAN, Swedish or Danish woman dishwasher for first-class hotel, city, $25 and board. Call MARK'S EMPLOYMENT AGENCY, 215 W. Fourth st. 18

WANTED—A PERMANENT HOUSEKEEPer by a working man, widower, having a little suburban home; country girl preferred; good opportunity for an earnest young woman. Address J, box 114, TIMES OFFICE. 18

WANTED—A GOOD COOK AND SECOND girl. 1153, WEST 1091. 18

WANTED—FIRST-CLASS COOK FOR SAN Diego; best wages; small family. Apply 1022 DOUGLAS BLDG., Angeleno car. 19

WANTED—GIRL FOR GENERAL HOUSEwork; good wages. 2801 KENWOOD AVE. Take West Adams car. 19

WANTED — 26 MANGLE GIRLS. L. A. LAUNDRY CO., 631-633 San Fernando st. 18

WANTED—LADIES TO SELL LOTS IN Long Beach Harbor District; a new tract and ready seller; liberal commission. 219 HENNE BLDG., Third and Spring. 19

WANTED—A RELIABLE, WILLING AND neat woman for general housework, family of 5; reference. 466 GRAND VIEW AVE. Phone E3307.

WANTED—FEW HIGH-CLASS SOLICITORS of good address to represent local corporation of high standing. Inquire room 10, 223½ SPRING ST. 20

WANTED—COMPETENT GIRL TO DO UPstairs work and care for two large children. Apply mornings 383 BURLINGTON AVE. 18

WANTED—A FEW LADIES AT ONCE TO do home work; no experience necessary; pay $15 weekly. 221 MERCANTILE PLACE.

WANTED—FINE APPEARING LADY PHYsician to learn typewriting and assist in small hospital. 747 S. MAIN ST.

WANTED—YOUNG GIRLS FOR HELPERS in dressmaking establishment. TERRILL, 235-240 S. Hill. 18

WANTED — AN EXPERIENCED SKIRT maker. Apply J. KORN, Parmelee-Dohrmann Bldg. 18

WANTED — WAITRESS, EXPERIENCED arm work, six days. DALY'S RESTAURANT, W. Second and Hill. 18

WANTED—PIANO PLAYER TO PLAY easy accompaniments for practice, with gentleman and lady. Address F, box 100, TIMES OFFICE.

WANTED—IMMEDIATELY, COATMAKERS, waist and skirt maker; also errand girl. 852 S. W. HELLMAN, corner Fourth and Spring. 18

WANTED—EXPERIENCED MANGLE GIRL, sleeve ironer and starch girl. Apply at ANCHOR LAUNDRY, 719 S. Los Angeles st. 18

WANTED—I WANT A GIRL FOR GENeral housework and cooking; $20; small family; to take care small boy; good place for the right. Parties call at 2517 W. SIXTH today.

WANTED—FIRST-CLASS DRESSMAKER. Boy day, only one having best city reference need answer. E3302. 456 GRAND VIEW AVE. 15

WANTED—APPRENTICE, ALSO SEAMstress, in a ladies' tailoring establishment. 453½ S. Broadway, room 16. S. LIPPMAN. Phone F4015. 15

WANTED—GIRL FOR GENERAL HOUSEwork, two adults, good home for right person, good wages. Apply mornings at 417 W. 28TH. Home phone 27948. 19

WANTED—LADY COOK FOR DELICACY store; also young lady to wait on table and do kitchen work. Call 547 E. FIFTH. 19

WANTED—CANDY SALESLADY; ONLY one with experience need apply. CHRISTOPHER BROS., 323 S. Spring. 18

WANTED—PANTS FINISHERS. 205½ S. MAIN ST., room 6. 18

WANTED — GIRL OR MIDDLE-AGED woman to take care of child and assist in house work. 364½ VALENCIA ST. 15

WANTED—LADIES FOR HOME WORK, 25c hour, $4 for outfit. 215½ N. BROADWAY.

WANTED—FIRST-CLASS CHAMBERMAID. Apply BELLEVUE TERRACE HOTEL, 6th and Figueroa.

WANTED—NURSES AT THE EMERGENCY AND GENERAL HOSPITAL, 413 Crocker st., $25 a month. 24

WANTED—WOMAN TO WORK BY THE day, $2 a day. Call Monday, 602 S. HILL.

WANTED—PREFERABLY GERMAN GIRL, house work, good home. SCHLOESSER, Hollywood. E2029. 18

WANTED—ADDRESS OF GIRL OR WOMAN who speaks Spanish. Address E, box 75, TIMES OFFICE. 18

WANTED—A GIRL FOR GENERAL HOUSEwork. 1903 HARVARD BLVD. Phone B1393, and West 1866. 18

WANTED—WOMAN TO HELP IN KITchen in delicacy store. Apply 906 S. FIGUEROA. 15

WANTED—A GOOD COOK FOR SMALL hospital, salary $35 a month. Inquire at 1443 CARROLL AVE. Phone Home A7440. 18

WANTED — FIRST-CLASS WAITRESS. HEINZEMAN HOTEL, 629 S. Grand. 18

WANTED — FIRST-CLASS FINISHER ON coats. 312 S. Spring st. H. MARNOTT. 19

WANTED—GIRLS TO WORK IN CAFETeria. 615 S. MAIN ST.

WANTED—Help, Male and Female.

WANTED—CAN YOU ACT? CAN YOU sing? Can you dance? If so, appear Thursday evening show your ability and receive pay for it. Previous experience unnecessary. Apply Manager UNIQUE THEATER.

WANTED—Male or Female Help. (To Learn Trades.)

WANTED—STUDENTS, FLORENTINE HAIR DRESSING COLLEGE, 237 Mercantile Place, near Broadway. We teach the trade thoroughly in short time; diplomas and formulas given; students graduating from our college have secured positions in the foremost places in the city. This is the only fully-equipped and reliable college. Superfluous hair permanently removed. Ladies and gentlemen, we positively guarantee to restore gray hair to its original color in three weeks. HOME 7287.

WANTED—SAN FRANCISCO SCHOOL OF Millinery will fit you to conduct a business of your own or hold first-class position. Apply 851 S. Hill st., 1-4 p.m.; thorough instruction.

LADIES, LEARN HAIRDRESSING; ALL branches taught professionally at the original and reliable college, THE LOS ANGELES HAIRDRESSING COLLEGE, 236 Mercantile Place, room 28, near Spring. Home 8327. 23

WANTED—MEN TO LEARN PLUMBING, plastering, bricklaying, electrical trades; free catalogue; positions secured. COYNE TRADE SCHOOLS, New York and San Francisco.

WANTED—Situations, Male.

WANTED—MAN, 34, WANTS POSITION AS watchman or similar position, best reference. F. 1104 W. 37TH ST.

WANTED—SHINGLING BY YOUNG MAN, have had some experience, first-class work. Phone HOME E2309, city. 18

WANTED — YOUNG JAPANESE BOY wants place as school boy. Phone Main 5319. S. MUTO, 320 Aliso. 19

WANTED — YOUNG JAPANESE WISHES position as butler and servant. 229 N. SAN PEDRO. J. J. Shimo. 19

WANTED — JAPANESE, GOOD COOK, wishes position in small family; wages $30 up. HOME 3486. 18

WANTED—POSITION OF SCHOOLBOY BY nice Japanese. HOME 2464, MAIN 7461. 19

WANTED — PLUMBER SEEKS JOB. BELL, box 434, S. Pasadena. 20

WANTED—Situations, Male.

WANTED — EXPERT ICE AND REFRIGerating engineer who has designed and installed numerous ice and cold storage plants, offers his services to party or parties desiring to purchase and install either an ice or a cold storage plant designed to operate economically and to be up to date. Address G, box 148, TIMES OFFICE. 19

WANTED — [illegible]LOMAN, MAchinery line; able to estimate and close contracts; is engineer of known ability, thoroughly familiar with hydraulics, steam, gasoline and hot and refrigerating machinery, is open for engagement, either on the road or in the house; over 20 years' experience on the coast. Address G, box 147, TIMES OFFICE. 19

WANTED — PLACE ON RANCH BY steady, sober Englishman; has had some experience; home more desired than large salary. Address by letter to 1632 VERMONT AVE., Los Angeles. 18

WANTED—POULTRY MAN WANTS POSITION, single man; thoroughly understands incubating, brooding, handling stock, etc. Address J, box 133, TIMES OFFICE. 18

WANTED — JAPANESE YOUNG MAN, speaks good English, wants position at country, family or hotel; wages no object. 115 S. SAN PEDRO ST. M. K.

WANTED—POSITION BY A JAPANESE couple, capable and willing to take any kind of work in a family. Address J, box 75, TIMES OFFICE. 18

WANTED—CARPENTER WANTS WORK; will work cheap; good workmanship guaranteed to all; please try me. Home C1083, Sunset East 272. 21

WANTED — BY JAPANESE WITH EXPErience, position as waiter or kitchen helper in family on afternoon; speaks English. KAZUE, 426 S. Flower. 18

WANTED — EXPERIENCED MECHANIC, draughts, expert, designer is open for engagement. Address H, box 86, TIMES OFFICE. 23

WANTED—YOUNG JAPANESE, GOOD EXperienced cook, wishes position in nice family; speaks well; references. Phone Broadway 8295, F3119. MORIYAMA. 19

WANTED — 2 PAPER HANGERS WISH work; plain papering, 2c a single wall; satisfaction guaranteed. Address 4104½ TENTH ST., room 3. 18

WANTED—SITUATION BY A YOUNG Christian Swede to learn some trade or do some light work. Address G, box 15, TIMES OFFICE. 18

WANTED — POSITION BY EXPERIENCED stenographer, town or country; some knowledge bookkeeping and Spanish. SUTTON, 1017 Hope. 18

WANTED—A COMPETENT MINE FOREman, with first-class references, wants a place. Address E, box 34, TIMES OFFICE. 19

WANTED — POSITION AS CONFIDENTIAL clerk with reliable firm, by experienced bookkeeper and stenographer, accustomed to responsibility, accurate and thoroughly competent; references. Address F, box 52, TIMES OFFICE. 19

WANTED — COACHMAN, SINGLE, AT-tached from liquor and tobacco habit; will be reliable; well experienced and well acquainted with city, wants situation. Address J. J., 132 W. 12TH ST. 18

WANTED — JAPANESE, GOOD COOK, waiter, wants position in small quiet family. TAKA, 139 Vine st. 18

WANTED — FIRST-CLASS PRACTICAL gardener, knows his business, landscaping, propagating, flowers, etc., 20 years' experience in United States and Europe; handy all kinds tools. First-class recommendation. Gardener, 235 E. 2ND ST. 18

WANTED—EXPERIENCED MECHANICAL draftsman, expert designer, is open for engagement. Address K, box 144, TIMES OFFICE. 24

WANTED—PAPER HANGING, PAINTING and tinting. A. J. VERVOORT, box at 536 Sierra. 18

WANTED—JAPANESE BOY WANTS POsition; as waiter or house work; wages $4 up week. FRANK, 260 East First st. 20

WANTED—JAPANESE BOY WANTS POsition to work in store, good wages, HARRY 249 East First st. 18

WANTED—AN EXPERIENCED BOTTLER wants position with wholesale liquor house. Address E, box 93, TIMES OFFICE. 21

WANTED—SITUATION BY YOUNG CHRISTian man; electrical work preferred. Address E, box 43, TIMES OFFICE. 18

WANTED—Situations, Female.

WANTED—LADY ALONE DESIRES POsition as doctor's assistant in office, or as housekeeper, hotel or rooming house preferred. 955 GARFIELD AVE. Pasadena. Main 1859. 18

WANTED — POSITION WITH CATHOLIC people as housekeeper or to do general work; plain cook; wages $35 per month, or $6.50 per week; references exchanged. Address E, box 31, TIMES OFFICE. 18

WANTED — EXPERIENCED GERMAN cook and second girl wants positions together; finest of city references. Call at 742 E. HOPE. 19

WANTED—LADY EIGHT YEARS' EXPERience, wants position as stenographer or assistant bookkeeper. Good references. Address E, box 106, TIMES OFFICE. 18

WANTED — SITUATION, A1 LADY BOOKkeeper, competent to take full charge of office; best references. C. K., 128 E. WASHINGTON ST. 21

WANTED—BY EXPERIENCED YOUNG lady, a position as book-keeper or office work. Address 1232 W. 12TH ST. 23

WANTED—WASHING AND IRONING TO take home; good work. Phone MAIN 3465. 19

WANTED—STENOGRAPHER WILL TAKE dictation evenings and Sundays, reasonable. Address F, box 89, TIMES OFFICE. 18

WANTED—SITUATION CLEANING OR washing. JOSEPHINE PETER, 321 San Pedro. 19

WANTED—WOMAN WANTS WORK BY the day. Phone TEMPLE 287. 18

WANTED—WOMAN WANTS WASHING TO take home. BOYLE 1052. 21

WANTED—Situations, Male and Female.

WANTED — GOOD JAPANESE COUPLE want place, man as cook, wife wait on table and housework; have references; many years' experience, and speak English. 499 E. THIRD ST. Main 8625, Home A4675.

WANTED — MAN AND WIFE LIKE WORK on ranch; woman good cook; man all-round workman. Address G, box 136, TIMES OFFICE. 18

WANTED—COLORED MAN, WIFE, WANTS position as cook and waiter in boarding-house or private family. MAIN 4993. 18

WANTED — FOR ALL COLORED HELP phone BROADWAY 1330. Office 719 San Pedro st. 19

WANTED—Partners.

WANTED—AN ESTABLISHED MANUFACturing concern of good standing, considering the extension of their plant, would give gentleman of means a paying interest in partner for $5000. Address J, box 74, TIMES OFFICE. 19

WANTED—EXPERIENCED DRESS-MAKER to go in partnership with ladies' tailor. 325½ E. COLORADO, Pasadena. 20

WANTED — PARTNER. SEE AUTOMOBILE MECHANICS ad in "Business Opportunities." 18

WANTED—HAVE GOT MORE REAL ESTATE business than I can handle alone, would like a partner who is a worker and means business. Address G, box 71, TIMES OFFICE. 18

WANTED — A MAN WITH $600 TO INVEST in a business that will make him at least $4000 a year; don't wait but come in and investigate. DORION YOUNG REALTY CO., 210 Merchantile Place. 19

WANTED—PARTNER FOR PROSPECTING trip to Nevada or Southern Oregon. Address BYRON M'CAULEY, Sawtelle, Cal.

WANTED—Agents and Solicitors.

WANTED—SIX LADIES OF GOOD APpearance and address to sell and demonstrate the celebrated "MAY DEW," the exquisite skin beautifier. Also over toilet goods and perfumes. Call or address, THE MARTELL MFG. CO., 514 S. Grand ave. 18

WANTED—A LADY HAVING WIDE ACquaintance with people of means to act as representative. Work light and pleasant, returns quick and generous. Address Z, box 36, TIMES OFFICE. 22

WANTED — LADY AND GENTLEMEN agents for entirely new and easy proposition, agents paid daily, can make $10 per day easily. Apply room 323½ S. SPRING.

WANTED—AGENTS TO HANDLE TOILET goods. Apply at 514 S. GRAND, from 10 a.m. to 4 p.m. 18

WANTED—Agents and solicitors.

WANTED—HIGH CLASS LIFE INSURANCE and investment salesmen; an organizing California for legal reserve company and wish to get in touch with reliable producers; will pay salary and commission to special contract man and also man competent to develop territory and take charge of office and agency force; young men who can sell the goods and wants a chance for promotion should write at once; references for integrity required; managers wanted for outside territory also. You have never investigated this proposition, so address in confidence, E, box 67, TIMES OFFICE.

WANTED—A SPLENDID PROPOSITION for those who can handle gilt-edged stock in a company doing business in this city. Money used to increase capacity. Down-town office, 416 W. 6TH ST., Room 4. Hours, 8-10 and 7-8 p.m.

WANTED—ALL AGENTS TO KNOW THAT they may make free use of the McCarthy Co.'s free car to Florence Heights and take their customers out. Maps, price lists, etc., at Branch office, Main office, 203 N. BROADWAY. Phone Main 1203. 19

WANTED — EXPERIENCED SOLICITOR for canvassing work on a first-class proposition; a live man or lady can make from $6 to $10 per day. Call 452½ S. BROADWAY, room 24. 19

WANTED—SPLENDID OPPORTUNITY FOR man to present live proposition on liberal commission. Big money to one who can prove good. Address Z, box 17, TIMES OFFICE. 23

WANTED—Rooms and Board.

WANTED—GENTLEMAN AND SISTER, 16 years old, wish room and board in strictly private family; companion girls of same age desired; reference exchanged. Call or write "THE PROGRESS," Fulton Block, 207 New High st., city. 19

WANTED—Houses.

WANTED — YOUR HOUSE [illegible] WITH our busy rental department will surely bring results. We can rent your property. SEMITROPIC REALTY CO. 603-607 Pryor Bldg.

WANTED—To Rent.

WANTED—2 ADULTS, WANT TO [illegible] AN unfurnished 5 or 6-room cottage; [illegible] Apply J. E. REBARD, 317 E. 24th st., or South 2196.

WANTED—AN OFFICE IN MODERN building between 3d and 4th, Main and Hill; would take one of suite. Address E, box 63, TIMES OFFICE.

WANTED—To Purchase Real Estate.

WANTED—WE WANT A WALNUT RANCH, 2 to 10 acres; also an alfalfa ranch, 5 to 10 acres; south, for clients. If you want to sell, make price attractive. THE W. A. HEISE LAND CO., 709 Union Trust, Los Angeles. 21

WANTED—TO PURCHASE, FOR CASH, property in vicinity of Boyle Heights property. List with me. P. B. CROSE, Mgr. Boyle Heights Property, W. H. OBEAR, 409 Johnson Bldg.

WANTED—CHEAP LOT IN ANGELENO Heights; will pay all cash; must be cheap, don't want anything but a bargain. Kindly give price, size and description. Address P.O. Box 235, Station C, city. 24

WANTED—10 TO 100 ACRES, SOUTHWEST, for subdivision; must be inside of city limits, on car line; 5c fare; state location and terms. Address T. T., box 113, TIMES OFFICE.

WANTED—
5-room cottage, southwest; have to exchange modern 7-room house; lot 100x200; all kinds of fruits, near Dolgeville, value $7500; clear.
H. H. COOPER,
17 22 Parmelee-Dohrmann Bldg. 444 Broadway.

WANTED—WE CAN SELL OR EXCHANGE your property. Call, write or telephone, both phones. ACKERLY

TO LET—
Apartments.

TO LET—FURNISHED APARTMENTS. For $15 monthly, one 3-room housekeeping APARTMENT; 2 choice places, 6 rooms, pleasant home; also range, $24 South Beaudry. Phone Main 8... 32 South Beaudry. Phone Main 8... Cotton, 1128 to 1147 W. 6th st. North Fremont ave., 911 to 927 Cracker, 1026 to 1042 Sichel st. also flats and rooming-houses. ENDANGER, 207 S. Broadway.

TO LET—FURNISHED 1 AND 2 APARTMENTS, GRAND AVE. 1147 and 1149 W. 7TH ST. THE UPP... building; elegant new 2-room suites above the first and first floor; so... all large rooms, hardwood floors, ... walking distance; both phones in ... room; electric light; gas for cooking ... kitchen range; rent reasonable. ... for health and comfort. 18

TO LET—

PERCIVAL APARTMENTS. One of the finest appointed and conveniently furnished apartments in town. Rates $25 to $75. Phone Main 8... 325 S. HILL ST.

TO LET—THE DALLAS APARTMENTS. Now completed and ready for occupancy, 6-story brick building, corner of Hill and Fremont, equipped with all modern conveniences, including steam heat, hot water, private baths, gas ranges, etc. Terms reasonable. 18

TO LET—THE ALPHA APARTMENTS, CORNER 8TH AND FIGUEROA. 4 ROOMS, WITH BATH AND KITCHEN; ALSO SINGLE SUITES, WITH PRIVATE BATH. 247 W. 8TH ST.

TO LET — THE DOUGLAS APARTMENTS ARE NOW OPEN. SUITES FURNISHED AND UP TO DATE; ROOM SUITES; RATES REASONABLE. 1... W. 16TH ST., COR. FLOWER.

TO LET—THE WARMAN APARTMENTS, 1... W. Sixth, new, modern, fireproof; ... hotel; a private bath to every room, bath and kitchen; hot and cold running water, hot and cold; elevator service. WE MAKE A SPECIALTY OF LIGHT HOUSEKEEPING. SMITH & CALDWELL, RENT AGENTS. FLOOR U... W. 2D. ST., SUNSET 15

TO LET—PRINCETON APARTMENTS, Orchard st., just completed, ... the 2 and 3 room apartments, ... private bath, hot water. PHONE WEST 264.

TO LET—FOR $15 MONTH... 2 neatly furnished housekeeping ... range, bath and phone; also ... 1341 W. FIRST ST. Most be... and comfortable.

TO LET—GO MALLARD, 1... of Figueroa. MIRAMONTE ... 2-room suites, new throughout, ... and Broadway 6068. 15

TO LET—AT THE PICKWICK APARTMENTS, completely furnished housekeeping, silverware, dishes, ... suitable linens; bed linen and ... elevator, private telephone, ... etc., 323 S. GRAND. 15

TO LET — SUNNY FURNISHED housekeeping rooms, very convenient; GEORGIA ST. 15

TO LET — HENRIETT... CORNER 14TH AND TOWNE... AND STRICTLY MODERN, 4... ROOMS; RATES REASONABLE.

TO LET — PARODIA, 96 W. ... sunny housekeeping apartments; bath. 15

TO LET—THE TYLER APARTMENTS, ner Sixth and Fremont, for housekeeping suites; modern; only HOME F5407.

TO LET — NEW AND ELEGANT... ments, 4 rooms and bath; ... MONTALVO, 642 Kin... rooms.

TO LET—1243 W. SIXTH, 7-room... nished front suite, 2 rooms ... new; price $25. PHONE Main ...

TO LET — FURNISHED APARTMENTS, COTTAGES, AND UNFURNISHED. EVERYTHING new and up-to-date; only few left. Phone Main 8... 325 RUTH AVE.

TO LET—
Rooms and Board.

TO LET—ONE LARGE ... at the BRUNSWICK, ... table board. 347 S. Grand ave.

TO LET—NICE SUNNY ... table board at the Rose ... VARADO, ½ block from ...

TO LET—THE MARION, ... new private boarding ... suite with private bath; ...

TO LET—

HOTEL SOUTH... ROOM AND B... The best $5 and $6 per week ... district, special rates by the ... to families and tourists, on ... Westlake Park, and five ... Broadway. 15

HOTEL SOUTH... SEVENTH ST. AND WEST... TO LET—NICE SUNNY ... board in private family, ... 1... W. WASH...

TO LET—ROOM AND B... gentleman, $20 each ... 15

TO LET—NEATLY FURNISHED ... rooms, with board, 2 ... walking distance; suitable ... Call between 1 p.m. and ... ENTH.

TO LET—WITH BOARD, ... sunny rooms in private ... for man and wife or 2 ... use, electricity, phone. Apply ... ST.

TO LET—TWO WELL-FURNISHED ... in strictly private family; ... rooms; phone F5335. 1... CONNOR.

TO LET—HOTEL PRINCETON, ... rooms, now open. Rooms ... bathroom suits and single ... meals and service. 15

TO LET—PLEASANT ROOMS ... place, good table, reasonable ... HOPE ST.

TO LET — AT THE LIVING... ant rooms, homelike place; ... sonable rates. 453 S. HILL.

TO LET—
Houses.

TO LET—$16.50; AT EAST ... modern bungalows, all on ... a flat with none of the ... South Pasadena car to corner ... sts. Owner on ground ... 1:30 to 4 p.m. 15

TO LET—IF YOU HAVE ... the southwest to rent it ... can rent it. F. A. ... UNIVERSITY BLDG.

Home B1219; South ...

TO LET—SIX-ROOM HOUSE ... TO LET—6 rooms, fine ... Apply 1613 S. ...

TO LET—
Lodging-houses.

TO LET—OFFICE SPACE. ... Broadway, has room ... service. Call ... 64 S. HILL ... Dept. ...

TO LET—INCLUDING STE... heating, telephone, ... convenience. $25 ... Apply PUBLIC ... Phone A856. 12

TO LET—NEW AND ... rooms, 4 and 5 ... BURNHAM-STRAIGHT ... Room 24, ...

Sunset Main 6916.

TO LET—A NEW AND M... on 34th st, near Main. ... a three-... sonable if desired. T. ... 1... DISTER ... Bldg. S. E. ...

TO LET—6-ROOM NEW ... tiled floor, tinted walls, ... if you want a first-class ... car line. 1... Central ave.

TO LET—CLOSE IN, ON ... furnished modern home, 6 ... and electricity; rent $22. ... ST. near First.

TO LET—A NINE-ROOM ... Arapahoe st., near ... to-date; adults; rent $40. ... Vermont ave.

TO LET—EAST WALNUT ... large rooms, 2 ... School, everything ... Times.

TO LET—8-ROOM HOUSE, ... fine condition; suitable ... rooming-house. 1146 S. Flower.

TO LET—UNIVERSITY ... new, modern 5-room ... yard, ground for ... OWNER, 649 W. 36TH ST.

WANTED — FURNITURE ... to furnished about 5 rooms ... for cash. 1... TIMES OFFICE.

TO LET—5-ROOM COTTAGE ... Grand, newly painted ... ally 10 to 4. 1... Broadway.

TO LET—3-ROOM COTTAGE, ... barn, $12; water and ... north Brooklyn ave. ... TO LET—STORE OR ... 1... MAIN st. month.

TO LET—TWO ROOM FLAT, ... $7 month.

TO LET—FURNISHED OR ... 5-room house, furnace, ... 1... W. 28TH ST.

TO LET—6TH MENLO AVE. ... TO LET—8TH MENLO AVE. ... 5-room cottages, $12 and ... adults only. Owner on ...

TO LET—5-ROOM MODERN ... house. Vermont ave. ...

TO LET—5-ROOM MODERN ... CROCKER. Rent $20. ...

TO LET—4 ROOM MODERN ... DELONG ST.

TO LET—$12; MODERN 5-ROOM ... flat 8. 20TH ...

TO LET—
Stores, Offices, Lodging-houses.

TO LET—

STORES, OFFICES, LOFTS, WAREHOUSE AND FACTORY SITES, HOTELS AND ROOMING-HOUSES. WE HAVE ALL THE AVAILABLE LOCATIONS. RENTAL DEPARTMENT, R. A. ROWAN & CO., 200 H. W. HELLMAN BLDG.

TO LET—STORES.
1200—Corner, 7th W. 7th st.
826—7th N. Beaudry ave.
[illegible]—E. 9th st.
[illegible]—1043 E. 9th st.
[illegible]—2000 E. 9th st.
[illegible]—2311 E. 9th st.
[illegible]—1617 W. First st.
[illegible]—1117 E. 7th st.
T. WIESENDANGER, 207 S. Broadway.

TO LET—WE CAN GIVE YOU EITHER 14 or 28 choice rooms in a modern brick building, hardwood floors, open fireplaces, gas and electricity, stationary wash tubs. Tile in every room, built-in buffets, bookcases, etc.; swell neighborhood; rooms rent readily at high prices; cheap rent to first-class tenant. Owner, 413-15 FAY BLDG. A8618. 15

TO LET—STORES, LOFTS, OFFICES, APARTMENTS AND ROOMING-HOUSES. ALSO A LARGE LIST OF GENERAL BUSINESS PROPERTY. RENTAL DEPARTMENT. WRIGHT & CALLENDER CO., 328 S. Hill ST.

TO LET—STOREROOM, 35x80, AT NO. 1439-1441 Fernando st. and yard room to rear street, 82x30; suitable for any kind of machine shop or warehouse or factory; will divide to suit tenants. Apply to WM. STEWARDSON, 1451 N. Main st., or to W. H. OBEAR, 409 O. T. Johnson Bldg., 304 South Broadway.

TO LET—FOR TERM OF YEARS, THE 3-story brick building known as the Delaware Hotel, situated on the east side of Broadway between Fifth and Sixth streets, containing 61 rooms and three 30-ft. stores, Nos. 323 to 329. For particulars apply to LEE A. M'CONNELL & CO., Pryor Bldg., city.

TO LET—SPACE 12x36, 423 S. SPRING; tiled floor, plate glass and marble front, mahogany wainscot; would make fine office; or cigar store. Apply C. L. LEWIS, Supt. Postal Telegraph, 416 S. Spring. 15

TO LET—CHEAP RENT, 1825 SAN FERNANDO st., large house, 20 rooms, suitable for board or lodging house; first floor can be used for storeroom. Call on A. JOYCE, 206 S. Main st.

TO LET—
Beach Property.

TO LET—TRY LIVING AT THE BEACH for a month or more. Large list of completely furnished houses in Ocean Park and Venice, ready for occupancy, $30 to $100 per month. Take car at Fourth st., get off at Windward ave., Venice, and ask for LEWIS E. BRADY, 25 Windward ave.

TO LET—BEACH PROPERTY. A beach cottage of 5 rooms, furnished, a nice place for invalid or elderly people who want a quiet home by the sea shore. Address 261 WEST ADAMS ST. Phone B1631. 20

TO LET—
Miscellaneous.

TO LET—PHOTOGRAPH GALLERY, $35. 313 S. HILL ST. 22

FOR SALE—
Houses.

FOR SALE—LARGE SIX-ROOM COTTAGE, polished oak floors, toilet, bath, wash trays, built-in bookcases, china closet, cellar; lot 72x155, lawn, flowers and fruit trees, chicken yards. Owner 137 WEST MARSHALL. South 1209. 20

FOR SALE—$250; WE HAVE MODERN, 5-room cottage on Hoover st. near 18th, which the owner is very desirous of selling within few days. Only requires $250 cash. E. B. VAN HORNE & CO., 508-509 Grant Bldg. 'Phones A9155; Main 963. 24

FOR SALE—NEW HIGH CLASS 5-ROOM house, modern in every detail, cove and beamed ceilings, dining-room panaled, massive buffet, beautiful finish, ideal neighborhood, high ground, price $3350; reasonable terms. W. H. BEVERLEY, 222 Merchants' Trust Bldg. A8313. 15

FOR SALE—COTTAGES, $200 TO $500 CASH; 5-room modern cottages, nice neighborhood, 10 and 15 minutes' ride from Fourth and Spring, $1000 and up; pay rent? WESTERVELT, 222 Merchants' Trust Bldg. A8313. 15

FOR SALE—SNAP! $4700, PAYMENTS, PART cash and $40 month; for a six-room bungalow having all improvements; lot 65x130 ft.; must be seen to be appreciated. CHAS. NIVERGALL, 1005 W. 37th. 20

FOR SALE WHEN LOOKING FOR A home do not fail to see our new 6-room house containing all the latest features, at 403 W. 43rd st. PATTERSON-RICHARDSON CO., 418 Union Trust Bldg. Main 5096; F4397.

FOR SALE—A 5-ROOM MODERN COTTAGE, on Heights; am going East in the spring, and must sell for cash. Make an offer. OWNER, 900 Hobson st. 20

FOR SALE—$2500; A NEW 6-ROOM HOUSE, connected with sewer, large corner lot, Jersey cow and a dozen chickens, good neighborhood. 730 GANAHL ST. Phone Boyle 1404.

FOR SALE—6-ROOM MODERN COTTAGE at Huntington Park, new on large lot, with plenty of fruit for family. $2500, $1000 cash. See A. J. PLOWMAN, 203 W. 7th st. Phone A3054.

FOR SALE—
New and modern 6-room cottage, 8 minutes on cars, only $2000; $300 cash and $20 month. JONES & RYDER LAND CO., 213 West Third st.

FOR SALE—6-ROOM COTTAGE ON PORTER st., lot 40x125, good shape, $2200; $1000 down and three notes $400 each. MUSSER, grocer, corner E. Ninth and Santa Fe. 27

FOR SALE—
New and modern 5 room cottage, 8 minutes on cars, only $2000, $300 cash and $20 month. JONES & RYDER LAND CO., 213 West Third st.

FOR SALE—QUICK. A CHARMING SEVEN-room and bath, bungalow, new, strictly modern, oak floors, barn; large lot, profusion flowers, lawns. $4000—half cash. 1217 WEST 20TH STREET. 22

FOR SALE—CLOSE IN. $300 cash, $15 monthly; dainty 5-room cottage, new, modern, sightly. A give-away, at $2700. LOS CERRITOS CO., 1026 Sunset Blvd. 19

FOR SALE—NEW 5-ROOM MODERN COTTAGE, southwest, $300 cash; installments; snap. Owner, 416 S. SPRING. 20

FOR SALE—$25 AND $20 DOWN, $1066, 5-room bungalow, large lot; $1250, 4 rooms, close in, $50 down; $2000, swell 5-room cottage, $500 down. LEAVER-GUNTHART & CO., 254 Huntington Bldg. Main 9550, A7021. 19

FOR SALE—BY OWNER; 4-ROOM HOUSE, bath, pantry, screen porch, fruit and flowers, lot 50x125. Inquire at 323 N. FANNING ST. Take Temple car. Clear title. 18

FOR SALE—AT 1914 OLYMPIA ST. Near Avalon st., 4-room house and basement, lot 30x150, chickens, pigeons, etc. Take Hollywood car, transfer to Elysian Park car. 15

FOR SALE—NEW FIVE-ROOM COTTAGE, all improvements, shop on alley in rear; terms, $2300, $900 down, balance $25 per month, including interest. OWNER, 1230 W. 45th st.

FOR SALE—NEW, MODERN 5-ROOM COTTAGE, 1153 E. 49th st., near Central; will trade for clear lots near Moneta ave. Owner, 219 W. 28TH ST. Phone So. 5242. 20

FOR SALE—$4500. ATTRACTIVE TWO-story house, south'west; convenient to school and car line, 39th st. near Vermont ave. 'PHONE B2028. 18

FOR SALE — BEAUTIFUL BUNGALOW, southwest, newly and finely furnished. Will sell at once, everything complete; $4000, terms. NELLIE NORMAN, Rockford Realty Co., 520 I. W. Hellman Bldg., Fourth and Main. F7699. 18

Classified Liners.

FOR SALE—
Business Property.

FOR SALE—GRAND AVE. CORNERS.

We are making a specialty of Grand ave. corners from 16th st. to Jefferson, and have several good buys that will be sure money-makers in short time. Will tell you all about them if you will call at our office.

Will call your attention particularly to S.W. corner Grand ave. and 17th st., 120 ft. on Grand, 82 ft. on 17th, light on 3 sides. This is the cheapest corner on the street. Price $250 per foot. Do you know of anything cheaper?

ROBERT R. GIVEN,
with J. W. Vaughn & Co., Sole Agents,
309 Grosse Bldg., Sixth and Spring sts.

FOR SALE — NORTHWEST CORNER OF Eighth and Santee st. 84x124; also 82x159 to alley on Maple near Ninth st.

Apply 767 SANTEE ST. 'Phone Broadway 2106. 18

FOR SALE—
CENTRAL AVENUE.

CENTRAL AVENUE.

Choice corner on Central ave. close to Seventh st., improved with good block leased and paying fine income, will deliver for a short time for $16,000. This is as cheap as you can buy inside property in same block.

Another Central-ave. corner in the Vernon business district, well improved with stores

FOR SALE—
FLOWER STREET
FLOWER STREET
AT PICO STREET
8-ROOM HOUSE—$25
PRICE ONLY $18,250
TERMS—$3250 CASH.

C. J. HEYLER CO., 17

FOR SALE—CHEAP, SMALL PAYMENTS down, southwest corner 6th and Fremont, 84x125, improved; price $21,000.
40-room apartment house, W. 6th near Figueroa st., price $27,500.
6-room apartment house, only 4 blocks from 3rd and Broadway, price $21,000.
See OWNER, 351 S. Figueroa st. 20

FOR SALE—
ON
PICO STREET.
PICO STREET,
NEAR UNION AVE. LOT 50x125.
NOMINAL IMPROVEMENTS ON LOT.
PRICE $13,500; $9000 CASH.
TRADE.
G. W. GIFFEN, Member L.A.R.B.,
111 Merchants' Trust Bldg., 207 S. Broadway.

FOR SALE—SYNDICATE NOW FORMING. The largest profits in real estate are made in business lots, centrally located, or in prospective business; but it takes large capital; small capital can make only small profit by buying shares in such a lot; you can buy us many shares of $100 each as desired in a business lot; investors have made large profits through us. T. WIESENDANGER, 207 S. Broadway.

FOR SALE—
$31,000—
Corner on E. Fourth, west of Central ave., 45x100 to alley. Present improvements pay $100 per month. Buy now and make a good profit when the new Union Depot is started. Terms.
J. S. BROWN with
F. M. PHELPS & CO.,
Home 4020. Sunset Main 5466. 339 Douglas Bldg.

FOR SALE—
SYNDICATE.
WE WANT TWO MORE MEMBERS TO SUBSCRIBE $6250 EACH TO PURCHASE THE CHEAPEST CORNER ON W. SEVENTH ST., 100 PER CENT. PROFIT IN ONE YEAR GUARANTEED.
W. H. SHAW, JR., & CO.,
PHONE A5356. 707 FAY BLDG. 18

FOR SALE— 26766
139x140 FEET.
Mesquit st., between Jesse and 7th sts., cheapest by $1500; must go this week; don't let it slip by; can deliver the goods. N. E. VAN HORNE & CO., 608-609 Grant Bldg. A4036 Main 7. 24

FOR SALE—$27,500; I AM IN NEED OF cash; so will sell my property fronting on corner of S. 3rd st. and Stephenson ave., has 3 rooms rented; $175 per month.
Address OWNER, P.O. box 226, Station E. 24

FOR SALE — APARTMENTS, MODERN, 12th st. near Georgia, 27 rooms, good investment, all rented.
A7366. YOUNG & ADAMS,
B'way 2915. 324 S. Hill st. 23

FOR SALE—FIGUEROA ST.
Beat this, 150x150 feet and fine 13-room residence, $13,500, for 10 days only.
A7366. YOUNG & ADAMS,
B'way 2915. 324 S. Hill st. 23

FOR SALE—NEAR PICO AND FIGUEROA, 50x125 feet, two houses, room for another, only $6500.
A7366. YOUNG & ADAMS,
B'way 2915. 324 S. Hill st. 23

FOR SALE—
W. THIRD, ONLY $6500, CLOSE IN.
100x125 feet facing two streets.
A7366. YOUNG & ADAMS,
B'way 2915. 324 S. Hill st. 23

FOR SALE—$30,000; LET US SHOW YOU A fine property fronting San Pedro st., with over 200 ft. frontage on S. P. side track; rent about $170 per month. WOLCOTT & OVERTON, 3000 San Pedro st. Either 'phone.

FOR SALE — THE BEST BUY ON MAIN ST. TODAY. 82.4x165, AT 22ND ST. $400 PER FRONT FOOT; GOOD TERMS; NOTHING IN BLOCK AT LESS THAN $500. THIS PRICE HOLDS UNTIL FEB. 30TH ONLY. CALL 114 W. 14TH ST. MAIN 3836. 18

FOR SALE—CLOSE IN BUSINESS PROPERTY for sale by owner, northeast corner of Third and Beaudry, 46x100; also 40 feet adjoining, 40x100; lot on Figueroa near 20th, 60x130; nice 6-room cottage on 40th near McClintock. PHONE A2960. 18

FOR SALE—BUSINESS PROPERTY IN LOS Angeles, $10,000 cash required, $10,000 in residence property. Houses or lots in Los Angeles preferred or Hollywood. O. A. VICKREY & CO., 308 S. Hill st.

FOR SALE—PICO ST., CORNER WEST OF Vermont, for $8500.
A7366. YOUNG & ADAMS,
B'way 2915. 324 S. Hill st. 23

FOR SALE—BARGAIN IN A FINE BUSINESS lot, suitable for apartment hotel. NELLIE NORMAN, Rockford Realty Co., 429 I. W. Hellman Bldg., Fourth and Main. F7088. 18

FOR SALE—BECAUSE WE MUST, 2-STORY house and cottage on Figueroa near 10th, income $65, sacrifice, $16,500. RABIN, 230 S. Hill. 18

FOR SALE—GRAND, AVE. BARGAIN.
$7300—62x172 feet on Grand ave., close in, walking distance; 12-room house, barn, etc.; owner needs money at once; price reduced for quick sale; a positive snap; investigate at once. 19 CHAS. O. GOODWIN, 300 W. First.

FOR SALE—50x165; SAN PEDRO, NORTH OF Ninth, ALWAY BELOW VALUE. A1161. 22

FOR SALE—$2100; 40x160; BLOCK FROM Main, close in, good house. MAIN 1460. 20

FOR SALE—$4000, 40x116, NEARS 7TH AND Ceres; good modern house. HOME A1161. 20

FOR SALE—
Income Property.

FOR SALE—

HILL ST. CORNER, PAYING 6 PER CENT. NET; PRICE $25,000, EASY TERMS. THIS IS ONE OF THE CHOICEST APARTMENT SITES IN THE CITY, AND SHOULD HAVE A MODERN BUILDING.

HANDSOME 3-ROOM FLAT BUILDING; HALF BLOCK FROM WESTLAKE PARK; PAYING $122 PER MONTH, CAN EASILY BE MADE TO PAY $150 PER MONTH. PRICE $12,500.

MODERN DOUBLE FLAT, 1ST ST. NEAR CENTRAL AVE., PAYING 9% PER CENT.; PRICE $4000.

25x125 FEET, SAN JULIAN BETWEEN FIFTH AND SIXTH STS., NOMINAL IMPROVEMENTS. PRICE $10,000.

MODERN 5-ROOM RESIDENCE NEAR BONNIE BRAE, BETWEEN PICO AND 16TH STS., PAYING 9 PER CENT.; PRICE $4750; MORTGAGE $3000.

DEL VALLE & DUNN,
L.A.R.B. SUITE 616 GRANT BLDG. 18

FOR SALE—IN THE SOUTHWEST, ON THE high ground, a two-flat building that was built for a home and income property combined, is located in a select residence section. Has six rooms downstairs and five up, modern in every particular. Basement furnace and automatic water heater. Rented to permanent tenants at $70 per month. This property will be sacrificed, as owner is in need of ready cash. See us at once if you want a positive bargain.
W. H. SHAW, JR., & CO. (Owner's agents,)
18 702 Fay Bldg. 'Phone A3265.

INCOME PROPERTY, $8000.
For sale—A fine modern 16-room flat; also one 3-room cottage, bringing $74 per month; $2300 can remain on property. See OWNER, 161 Ruth ave.

FOR SALE—
Income Property.

FOR SALE—ARE YOU GOT SOME OF THE FINest investments in apartment, rooming-houses and residential properties in Los Angeles, I have houses that bring 12 per cent. interest, good close in, walking distance properties and some snaps, impossible to get elsewhere in city, let me show you. JONES, 1102 Temple st., corner Beaudry. A3073. 23

CONTRACTORS—
And Builders.

FOR SALE—
ARE YOU GOING TO BUILD A HOME? We draft and sell plans for houses, cottages and bungalows; a full set of plans with inside and outside details and complete specifications with your own ideas incorporated. Terms reasonable.
JONES & RYDER LAND CO., 213 West Third st. 18

FOR SALE—WE FURNISH PLANS FREE and build houses any price, from $600 up. WESTERN REALTY AND INVESTMENTS CO., 424 S. Hill st. F3614; Broadway 2470.

FOR SALE—PLANS AND SPECIFICATIONS prepared at small cost. Your ideas faithfully followed, general drafting. BATHRICK, BERRY & CO., 514 Delta Bldg. Home F5060.

WE BUILD 4-ROOM BUNGALOW, $200; 5 rooms, $275. Low bids on all classes of buildings; plans free. LEAVER-GUENTHART & CO., Inc., 327-8 Pacific Electric Bldg.

COMPLETE SETS OF PLANS AND SPECIfications of modern dwellings from $10 up. Open evenings. J. B. COOK, 702 S. Spring. Room 221. 20

FOR SALE—
Flats.

FOR SALE—FLATS—FLATS—
Swell up to date 4 five-room flats on Bonnie Brae, new, rents, $126, leased; price $16,000; $13,000 cash.

Another on Whittier near 7th, 2 5-room residence flats, rents $70; price $9500.
C. F. McDONALD,
With C. F. Borton, General Building Contractor. 516 Byrne Bldg.

FOR SALE—$11,000; NEW FLATS, 12 ROOMS and two small cottages on same lot. South west. Fine location. All well rented. Income over 10 per cent. net. For particulars see S. W. POINDEXTER CO., Sole Agents, 509 Wilcox Bldg.

FOR SALE—APARTMENT-HOUSE, GOOD location, well rented, value increasing. Address BAKER, 4961 Pasadena ave.

FOR SALE—
Hotels and Lodging-houses.

FOR SALE—J. E. TETLOW, 408 W. 7TH. 20 rooms, corner, extra good furniture, rooms all rented, $1300, part cash.

66 ROOMS, CORNER.
Only $4500, part cash, extra good renting location, in heart of city, steam heat, running water in all rooms, clearing $300 monthly. See this.

20 ROOMS, SACRIFICE.
On Broadway, clearing $150 monthly, only $2500, can be bought on easy terms. Don't let this bargain go by.

18-room boarding-house, rent $70, lease 4½ years, snap, $900.

10 rooms, bargain, newly furnished, extra good, close in, party going away.

8 rooms, new furniture and carpets, cheap rent, bargain $950.

22 ROOMS.
Simply grand, mahogany and birdseye maple furniture, velvet, Wilton and Axminster carpets, excellent renting location, with boarders in connection with rooms, all high-class rooms and boarders, clearing $200 monthly, a bargain, or will sell half interest to right party. See this.

J. E. TETLOW, 408 W. 7th. 18

FOR SALE—
$80,000. The largest and best equipped apartment hotels in the city, half cash.

$6000. A 60-room modern apartment house. Only $2400 cash required, balance easy. This place has a very low rental and will average more than $200 per month profit.

$4000. Cash or trade, for a 70-room country hotel, lease and furniture, rent $134 per month.

$6000 cash for the lease, business and part of the furnishings of a 36-room county commercial hotel in a county seat town; income $3000 per month.

We have the real estate and furniture of an 80-room hotel near Arcade Depot, to exchange for city real estate; price $28,000.

J. R. RICHARDS HOTEL BROKERS CO.,
321 Laughlin Bldg. 18

FOR SALE—
$1500—¼ cash for 18-room lodging-house site, close in, on Hill st., cheap rent; with lease.
$2000—42 rooms, close in, on Broadway, cheap rent; ¼ cash; a snap; must be taken at once if sold at that price.
COOPER & CUDDEBACK,
1-6 214 S. Broadway, room 237.

FOR SALE—$1000 BUYS ONE OF THE BEST located 30-room houses in Los Angeles near Arcade Depot, clearing $90 per month, on an average, winter and summer, good lease, low rent; owner; no commission. 577 CENTRAL AVE. 19

FOR SALE—26-ROOM HOUSE, 3 YEARS' lease, rent $75 a month, $500 cash; 22-room apartment-house, 3½ years' lease, rent $150 a month, price $1250; 17-room house, $800; 13-room house, $500. 1752½ S. BROADWAY, room 7. 20

FOR SALE — 36-ROOM APARTMENT house, long lease, low rent; finely furnished; all light rooms and full; fine location; best of reasons for selling. 618 S. HOPE ST. 19

FOR SALE — BECAUSE WE MUST. 16-room house, Figueroa near 20th, good lease, clearing $70 a month, sacrifice. RABIN, 230 S. Hill. 18

FOR SALE—ROOMING-HOUSE, 23 ROOMS, all occupied, location west side, walking distance to business center; investigation invited. 1017½ SOUTH SEVENTH ST. 21

FOR SALE—FURNITURE AND LEASE OF 15-room boarding-house, finely situated, 417 E. OCEAN AVE., Long Beach. Price $2500; cash required, $1000, balance easy terms.

FOR SALE—OR WILL EXCHANGE FOR A rooming-house, a 6-room cottage, newly built and clear of incumbrance. Call up MAIN 3719 or A5259.

FOR SALE — ONE OF THE FINEST HOtels in Los Angeles; new and first-class; 100 rooms. Home phone 2643, ROOM 311, 207 South Broadway.

FOR SALE—THE BEST PAYING SMALL rooming-house. 760 S. HILL. 18

FOR SALE—
Country Property.

FOR SALE—
STOCK RANCH.
10 MILES FROM FRESNO.
640 ACRES.
320 acres alfalfa, 1 and 2 years old.
This alfalfa is all checked and leveled in first-class shape and requires only 1 man to handle the 5 cubic feet of water (which belongs to the ranch) when irrigating.
South Pacific station one mile; Santa Fe 2½ miles.
Two sets of improvements with young home orchard; one set, new last spring and up to date in every particular.
Every acre has first-class water right; all the water required for alfalfa from February 1 to about September 1 at $2 per acre a year; water supplied from Kings River by Fresno canal and irrigation company system.
Good roads, telephone connection from both houses connects with Fresno exchange.
One mile frontage on famous San Joaquin River.
Will never be bothered with alkali.
All fenced into 40s and 80s with boards and wire; every acre can be cultivated. The fifth crop of hay was cut from some of the ranch last year.
The famous Kearney Ranch, 5 miles south, gets from $30 to $35 per acre per year for alfalfa land with no improvements.
There goes with the ranch 12 head of work and driving horses, mowing machines, rakes, discs, harrows, plows, wagons, single buggy, double and single harness, blacksmith shop, 50 tons of hay, 2 tons of barley, etc., etc.
This is a snap if taken now; owner's business requires his presence in the East.
Price $80,000.
Terms—$20,000 down; balance in 1, 2 and 3 years at 6 per cent.; or $20,000 down and $10,000 each year thereafter until paid for at 6 per cent., payable annually.
Will divide commission if sold direct; immediate possession.
If party desiring and able to purchase this property, upon investigation, finds any misstatement of facts, as advertised above, his expenses will be refunded.
Address L. J. MILLER,
Box 10,
Fresno, Cal. 19

FOR SALE—18 ACRES RICH LOAM SOIL with abundance of water, suitable for walnuts, alfalfa, vegetables and berries; will be sold in lots to suit. D. REICHARD, Irwindale, Cal. 19

FOR SALE—HOMESTEAD RELINQUISHment, 160 acres, best bee ranch in Southern California, 20 acres good level land, suitable for orchard, near railroad, fine climate, Address J. box 14, TIMES OFFICE. 23

FOR SALE—GOOD RANCH AT GLENDALE, 45 acres, part orchard, good house, etc.; price $18,000. I. H. PRESTON, 608 Laughlin Bldg. 18

FOR SALE—NORTHERN CALIFORNIA. Stock ranches, farms, vineyards and orchards. WOODWARD & WILSON, 1615 Fillmore st., San Francisco, Cal.

FOR SALE—40 ACRES GROWING ALFALfa, near town, Central California, fine climate, sure income, $2500; terms; investigate. BOX 54, Turlock, Cal. 24

FOR SALE—
Country Property.

FOR SALE—
LITTLE
INDIVIDUAL FARMS
FROM
¼ TO 1 ACRES
IN
LAWNDALE,
ON
REDONDO ELECTRIC
GOOD STREET IMPROVEMENTS.
FINE WATER PIPED.
....HEST OF SOIL.
GOOD SCHOOLS.
CHURCH.
POSTOFFICE
GENERAL STORE.
LARGE WAGON FACTORY.
HALF ACRES $250. $10 PER MONTH.
ONLY 8 MILES FROM CITY.
FREE TICKETS.
GO TODAY.
E. L. HOPPER & SON (OWNERS,)
604 LAUGHLIN BLDG.
A1961. MAIN 344.

FOR SALE—
"THREE THINGS YOU WANT TO KNOW."
and
You want to know that you know it
If
You contemplate buying a "home or farm in California."
First.
You want to know where to buy the best and most productive land for the least money and on the easiest terms.
Second.
You want to know that you are buying under the best and cheapest irrigation system in the State.
Third.
You want to know that you have the best market in the State right at your door for anything you raise, and you can raise just what you like to raise best.
To know
That you know these things call at my office where "TRUTH" is the rock on which we are founded, and it will give me pleasure to tell you all about it.
M. E. KLINE,
Main 5737. 225 Pacific Electric Bldg.,
F2823. Los Angeles.

FOR SALE—
BUY LAND IN CENTRAL CALIFORNIA.
BUY IT NOW.
WHILE THE TERMS ARE EASY
AND
THE PRICES LOW.
We can sell you large or small tracts in the heart of the famous Turlock Irrigation District.
You can make big profits from this land, both from its yield and from its advance in value.
This section is rapidly going into the hands of small holders, and values are going up.
Come in and see us. Investigate the land. Excursion February 25.
WORTHING-SAMPSON INV. CO.,
18 524 Chamber of Commerce.

FOR SALE—
40 acres best land on Laguna De Tache grant, in Fresno county; 3 miles from Lemoore.
All grain and hay crop.
Perpetual water right from Kings River.
Annual cost 62½ cents per acre.
Main canal comes to this tract.
Land suitable for corn, alfalfa, peaches or grapes.
Price $2125, $250 cash, and balance in 8 annual payments of $200 each; interest 6 per cent.
Nothing better anywhere for the man who wants to farm the land himself and make a home.
Call on or write
NARES & SAUNDERS,
135 S. Broadway.

FOR SALE—
$300 acres in the heart of the Sacramento Valley, 3 miles from main line of the San Francisco to Portland, in Colusa County. The great central canal runs through it. 4000 acres subject to irrigation. This is the best buy in the valley. Ripe for colonizing. To close an estate we will sell at $16 per acre. Good terms can be arranged. It's all under cultivation now and pays 7½ per cent. on the investment.
ROBERT MITCHELL CO.,
509-516 Collins Bldg., 313 West Third st.

FOR SALE—
Fine ranch of 20 acres near Santa Ana and Garden Grove, only about two miles from electric line. Good 6-room house, barn, windmill and tank; water pipe to house and garden. 4 acres alfalfa, crops mature without irrigation. Part of the land is good celery land from which can be realized $120 to $200 per acre. Price $3000, half cash. If interested in orange, walnut or alfalfa ranches, call and see
EQUITABLE INVESTMENT CO.,
Suite 311-13. 702 S. Spring.

FOR SALE—
SAN LUIS OBISPO.
On the coast line of the Southern Pacific Railroad, between San Francisco and Los Angeles. Perfect climate. Stock, grain and orchard lands for sale at low prices. No irrigation required. Ideal conditions for small farms. Rich in minerals. For complete information and illustrated matter, address CHAMBER OF COMMERCE, San Luis Obispo, Cal.

FOR SALE—ANYONE LOOKING FOR A good place for alfalfa ranch or dairy will do well to investigate this; 40 acres good sandy loam, now in this year to barley and potatoes; 4-room house, barn, etc.; convenient to good creamery, school and electric railroad; dry, healthy neighborhood; this place must be sold this week. Is offered much below its value; price $6500, $2500 cash, balance to suit purchaser; this land cannot be beat at any price. J. KERR, Hynes, Cal.

FOR SALE—
A BARGAIN.
4000 acres of grain or pasture land in the northern part of Stanislaus county, raised last year on winter wheat 6 sacks, summer following 6 sacks; well watered for stock, all fenced. Two complete sets of buildings, I will be at Hotel Hayward until Feb. 13, after that address RHODES BROS., Milton, Cal. 18

FOR SALE—IF YOU ARE INTERESTED IN ranch property or orange groves in Southern California, call on any ad under classification "Orange and Lemon Groves."
J. S. FITCH,
871 West 2nd st.,
Pomona, Cal.

FOR SALE—3000 ACRES CHOICE LAND IN Tulare and Kings counties, abundance of water, adapted to oranges, alfalfa, grain, deciduous fruits and raising two crops of raisins; will sell in tracts and on terms to suit buyers. Price $20 per acre and up.
FRED M. HART, Hanford, Kings Co., or
J. O. OCHILTREE, 207 S. Broadway, room 224, Los Angeles, Cal.

FOR SALE—
A BARGAIN, 640 ACRES TULARE CO.; A MODEL DAIRY AND ALFALFA RANCH, UNDER ONE OF THE BEST AND CHEAPEST WATER SYSTEMS IN THE STATE; 160 ACRES IN ALFALFA, 4-ROOM HOUSE, BARN, 2 MILES FENCED HOG-TIGHT; $3000 WORTH OF GOOD OAK TIMBER; 1 MILE FROM R. R. STATION. PRICE, $25 PER ACRE.
HASSON BROS.,
619-20 H. W. HELLMAN BLDG.
MAIN 167. HOME A1186 19

FOR SALE
320 ACRES TULARE CO.; RICH, LEVEL LAND; INEXHAUSTIBLE SUPPLY OF WATER AT 50 FEET FROM SURFACE; ALFALFA IN 2 YEARS; 40 PER CENT. HOMESEEKING WILL IN STATE ADJOINS THIS PROPERTY. PRICE $10 PER ACRE.
HASSON BROS.,
619-20 H. W. HELLMAN BLDG.
MAIN 167. HOME A1186 19

FOR SALE—OR EXCHANGE—
Ideal homes, orange groves, chicken ranches and alfalfa fields that are dividend-paying investments.
BURNHAM-STRAIGHT REALTY CO.,
Room 80, 304 N. Spring st.
Sunset Main 6910. 18

FOR SALE—
20—4000-acre fine stock ranch, 800 acres of which is blow land; all fenced; good buildings and plenty of water, terms.
$3500—On terms, at East San Gabriel, all fine land, good house and barn; plenty of water.
COOPER & CUDDEBACK,
18 214 S. Broadway, room 237.

FOR SALE—$10,000, CLEAR; ¼ CASH; 11 acres south of city, 10-inch well, pumping plant; sell water; alfalfa and stock, horses, cows and ranch implements, included; a fine ranch and a money maker. See my agent, C. E. HAMS, with D. H. Lingle & Co., 403½ S. Broadway.

FOR SALE — 20 ACRES, RICH SOIL, plenty water, oranges, alfalfa, garden, buildings, in city limits; price $8000, terms. OWEN C. W. DODENHOFF, R. D. R. 1, San Bernardino, Cal. 19

FOR SALE — 12½ ACRES FINE LEVEL land, all in barley, on Santa Ana electric road, only $175 per acre; this is fine for subdivision. CHAS. N. GREEN & CO., 306 Severance Bldg. F7037, Broadway 5292. 18

FOR SALE—
40 ACRES, 1 MILE FROM DOWNEY; GOOD RICH, LEVEL LAND; 35 ACRES JUST SOWED TO ALFALFA. THIS IS A SNAP. PRICE $13,000.
HASSON BROS.,
619-20 H. W. HELLMAN BLDG.
MAIN 167. HOME A1186 19

FOR SALE—40-ACRE DAIRY RANCH, ADjoining town, on Santa Ana electric, paying $250 per month; stock, soil, buildings and location for dairying the best; look this up at once if you want a bargain. OWNER, 1121 La Veta Place; Phone Pemple 427. 18

FOR SALE—200 ACRES, 160 GOOD RICH bottom land, good improvements creek runs through, large range for stock, would sell for $2500 under the circumstances. For information JOHN BRAUER, Millville, Shasta Co., Cal.

FOR SALE—$2500; GOOD 160-ACRE GRAIN ranch, Riverside county, 7½ miles from station. MRS. TRAVIS, Wat. 2241. 30

FOR SALE—
Country Property.

FOR SALE—ONE TO FIVE-ACRE TRACTS in Poultry Colony tract, near Los Angeles, adjoining the MOST COMPLETE POULTRY RANCH in the West; this section is unsurpassed for poultry raising, terms. ANNA L. PINKERTON, 606 Chamber of Commerce Bldg.

FOR SALE—10 ACRES NEAR MONROVIA; fine, level land, splendid for chickens; small, comfortable house, water; only $2550; terms. RURAL REALTY CO., 220 Mercantile Place.

FOR SALE—
Suburban Property.

FOR SALE—
A BARGAIN FOR SOMEBODY.
$1000 UNDER THE MARKET VALUE.
PRETTIEST PLACE SOUTH OF CITY.
MUST BE SOLD IMMEDIATELY.
FIVE ACRES.
Between Main and Central, 5 miles south of City Hall, one block from one new car line and 2 blocks from another, between the two. Moneta ave. line 7 blocks to the west; will advance in value from $1250 to $1500 every year; 10 years of improvements, fine orange and every variety of fruit trees, berries and ornamental shrubbery, 6-room plastered house, big barn, chicken corrals for 2000 chickens, all tools, 5½ acres fine alfalfa, 7 crops per annum, wood for all time, and fenced; water and water right perfect; a fine home for a retired gentleman, or a first-class investment; $1500 cash required to swing the deal; price rock bottom and no OFFERS considered; can deliver immediately at $4600.
THE LOS ANGELES COMPANY,
X Dept. 204 Pacific Electric Bldg.
Phones, Ex. 486; Broadway 1654. 18

FOR SALE—
AUCTION SALE.
BORN TRACT.
THURSDAY, FEB. 28TH.
198 lots, at Clearwater Station, on the Santa Ana electric line, only 20 minutes' ride to Los Angeles.
A FORTUNE IN LOTS.
Right in sight of the city of Los Angeles and in line with its irresistible growth to the southeast. The handsomest subdivision in Greater Los Angeles.
The new projected car line from Monrovia to Long Beach is surveyed along one of the streets of this tract, and the beautiful panoramic view of sea and mountains makes this a very desirable residence location.
Terms $25 cash and $10 per month. A discount of 5 per cent. will be allowed for all cash.
NO TAXES. NO INTEREST.
In addition to these lots there will be offered for sale, one span of mules, one team of ponies, one cow, two wagons, one saddle horses, and one riding plow.
Sale begins at 10 a.m. Lunch wagon on the grounds.
J. L. BOHN, owner,
W. W. HUTCHINSON & SON, auctioneers. 21

FOR SALE—

ALHAMBRA

ACRES

Are going fast and you ought to see them and make your choice. If any one told you you could buy a 50x150-foot lot with all street improvements, in a city with gas, electric lights and sewer connection, for $250, would you buy? Well, that is what we offer you here. Our ½-acre lots at $800 most just that. Drop in at 223 Mercantile Place and we will take you to see it and the glorious views of the valley and mountains. Offices open Sundays from 9 to 5.
ALHAMBRA REALTY CO.
18

FOR SALE—$800 FOR AN ACRE FARM.
At Hyde Park, via the Redondo line, frontine on Florence avenue; only one mile from the city. A whole acre of fine soil, with good water piped. Raise every table vegetable and have money in the Roses and the finest poultry climate. Near schools, church, etc. Cut it up into small lots next year and net big profits.
EMIL FRTH,
319 W. 4th st. between Broadway and Hill st., Home A5195. Main 2543.
"You're safe at Firth's." 22

FOR SALE—JUST COMPLETED, 5-ROOM cottage, 2 porches and bath, 2 bedrooms with closets, bay window and panel, fireplace, dining-room with panel and plate rack, leaded glass buffet, built-in kitchen with cupboards, bath, latest improved, laundry tray and bath, portable heater, gas and boiler, fuel gas in each room, street sewered, sidewalk and curbed, within half mile center town, one block from car line, lot 50x165, $2800 cash, or $1000 cash, balance monthly payments. 144 S. HUDSON AVE., Pasadena, Cal.

FOR SALE—
85 ACRES ON THE PASADENA SHORT LINE, RIPE FOR SUBDIVISION. ADJOINING LAND $1250 TO $1600 PER ACRE. PRICE $950, EASY TERMS. LAND WILL BE IN THE CITY LIMITS, WITH 5c FARE, IN FEW DAYS.
EVANS & MORSE CO.,
22 520 Bradbury Bldg. A3154.

FOR SALE—16 ACRES AT $400 PER ACRE, 11 miles from 6th and Main, electric car station in front of property, improved with good house, barn, etc., $2500 cash, balance on good terms, splendid car service, 29 minutes to city, price $200 under value to make quick sale; will make a splendid suburban home and will pay to investigate. JONES & RYDER LAND CO., 213 West 3rd st. Acreage department. 19

FOR SALE—
Buy a lot in Kellogg's Hollywood Tract. Two blocks from Hollywood Hotel. Fine high, level lots. Prices $750 and up; one-fourth down, balance on one, two and three years. Values will double in six months.
HACK & PEIFFERS
201-204 I. W. HELLMAN BLDG.
FOURTH AND MAIN STS.
Main 6804—A4362. 19

FOR SALE—ONE AND HALF ACRES ON South Figueroa, st., $2750, $1000 cash, balance terms, 5 cent fare, adjoining properties subdivided. JONES & RYDER LAND CO., 213 W. 3d st. Acreage department. 21

FOR SALE—80 ACRES AT LUGO, 20 MINutes from city, $400 per acre. The very best of terms, plenty of artesian water, would make a splendid acre lot subdivision. JONES & RYDER LAND CO., 213 W. Third st. Acreage department. 19

FOR SALE—HOLLYWOOD LOTS, CLOSE TO hotel, $750 and up; terms.
HACK & PEIFFERS
201-204 I. W. Hellman Bldg.
Fourth and Main sts.
Main 6804—A4362. 19

FOR SALE—THE CHOICEST LOTS IN GARvanza for only a few dollars down and $10 per month to follow; now is the time to lay the foundation for a cheap home. 'PHONES A7845, BROADWAY 5097.

FOR SALE—MUST SELL, ¼ ACRE LOT IN Willoughby, within 2 days, $425, all cash. SARAH SPENCE, 509 Court st. 18

HOLLYWOOD.

FOR SALE — THE MOST BEAUTIFUL home of 11 large rooms on the finest double clean corner in Hollywood; lot 208x178. On the lower floor are the reception hall, living-room, parlor, dining-room, kitchen, servants' quarters and bath. Large cement cellar and eastern furnace. Second floor has 4 large bedchambers and bath, 2 balconies opening off the bedchambers, giving a delightful view of the mountains, Hollywood, Pico Heights and the ocean; grounds are tastefully laid out, and has a fine barn with attendants' quarters. Owner is going away and this can be bought at a bargain.
LINDSEY REALTY CO., opposite De Longpre's, Hollywood. Home 28. 18

FOR SALE—
Most sightly 6-room home in Hollywood, lot 180 and 160x311, with delightful view of the ocean, Los Angeles, Hollywood and the entire Cahuenga Valley, two blocks north of De Longpre's, in the most thickly populated section of this beautiful suburb; $3250.
LINDSEY REALTY CO.,
Opposite De Longpre's,
Home 28. Hollywood.

FOR SALE—TWO FINE LOTS NEAR THE Hoegee residence at East Hollywood; magnificent view of mountains and valley; all street improvements done; we consider this a snap; size each 64x151; price $2000 for the two. EDGEMONT REALTY CO., corner Vermont and Prospect. 19

FOR SALE—ACRE LOT, 1 BLOCK FROM Sunset blvd.; high, fine soil; corner two streets, view unsurpassed; also 5 lots in North Park Tract, Bennett st., 80x150 each; these are big bargains; must be sold. Colegrove car to Swan st. E. C. CHAPIN, head of Swan st. on Benedt. Home phone 829169. 19

FOR EXCHANGE — IN HOLLYWOOD, NEW 10-room 2-story house, delightfully situated on large elevated corner, one block from car; handsomely furnished, $4500; want good resident or business lot in Monrovia or Hollywood near cars. Address A. P. O., Hollywood. 19

FOR SALE—$3000, LOT 60x150, 3 AND 5 room houses, both have bpl water tanks with gas heater, gas ranges, electricity, baths, etc., rent $40 per month. Owner, P. O. box 94, SUNSET PHONE HOLLYWOOD 2282.

FOR SALE—
Suburban Property.

FOR SALE—
ALHAMBRA. ALHAMBRA. ALHAMBRA.

The SIGNS of the TIMES are that ALHAMBRA is forging AHEAD at a rate beyond the most sanguine hopes of her citizens and friends. The FUTURE is BIG with DEVELOPEMENTS that augur well for our lovely city. The WISE INVESTORS and HOMESEEKERS are looking this way. The GATEWAY to the SAN GABRIEL VALLEY, and the place of BEAUTIFUL HOMES.

Choice building lots, ranging in prices from $275 and up, close to car line. Terms are often made to suit them, and special inducements to home builders.

What about a 6-room house with large lot for the price of $1800 can you duplicate the house for this price, with lumber selling as it is. Look this up.

A CHOICE 5-ROOM HOUSE near to car line, and new High School, all modern conveniences, new and only occupied by owner two months. This is a choice proposition, and can be gotten for few days for the sum of $2300. Can you beat it. Come and see it.

A cosy little 4-room house, with good barn on rear of lot, gas for fuel, plenty of water, for only $1100, easy terms.

Would you like to try a little ranch placement to begin dredging at once in the inner harbor at Wilmington. Now is the time to invest and double your money. See us for bargains. SCHNEIDER, BROS., 619 Grosse Bldg., 6th and Spring.

FOR SALE—
Between Main and Central, 5 miles south of City Hall, one block from one new car line and 2 blocks from another, between the two. Moneta ave. line 7 blocks to the west; will advance in value from $1250 to $1500 every year; 10 years of improvements, fine orange and every variety of fruit trees, berries and ornamental shrubbery, 6-room plastered house, big barn, chicken corrals for 2000 chickens, all tools, 5¼ acres fine alfalfa, 7 crops per annum, wood for all time, and fenced; water and water right perfect; a fine home for a retired gentleman, or a first-class investment; $1500 cash required to swing the deal; price rock bottom and no OFFERS considered; can deliver immediately at $4600.
THE LOS ANGELES COMPANY,
X Dept. 204 Pacific Electric Bldg.
Phones, Ex. 486; Broadway 1654. 18

FOR SALE—
AUCTION SALE.
BORN TRACT.
THURSDAY, FEB. 28TH.
198 lots, at Clearwater Station, on the Santa Ana electric line, only 20 minutes' ride to Los Angeles.
A FORTUNE IN LOTS.
Right in sight of the city of Los Angeles and in line with its irresistible growth to the southeast. The handsomest subdivision in Greater Los Angeles.
The new projected car line from Monrovia to Long Beach is surveyed along one of the streets of this tract, and the beautiful panoramic view of sea and mountains makes this a very desirable residence location.
Terms $25 cash and $10 per month. A discount of 5 per cent. will be allowed for all cash.
NO TAXES. NO INTEREST.
In addition to these lots there will be offered for sale, one span of mules, one team of ponies, one cow, two wagons, one saddle horses, and one riding plow.
Sale begins at 10 a.m. Lunch wagon on the grounds.
J. L. BOHN, owner,
W. W. HUTCHINSON & SON, auctioneers. 21

FOR SALE—

ALHAMBRA

ACRES

Are going fast and you ought to see them and make your choice. If any one told you you could buy a 50x150-foot lot with all street improvements, in a city with gas, electric lights and sewer connection, for $250, would you buy? Well, that is what we offer you here. Our ½-acre lots at $800 most just that. Drop in at 223 Mercantile Place and we will take you to see it and the glorious views of the valley and mountains. Offices open Sundays from 9 to 5.
ALHAMBRA REALTY CO.
18

FOR SALE—$800 FOR AN ACRE FARM.
At Hyde Park, via the Redondo line, frontine on Florence avenue; only one mile from the city. A whole acre of fine soil, with good water piped. Raise every table vegetable and have money in the Roses and the finest poultry climate. Near schools, church, etc. Cut it up into small lots next year and net big profits.
EMIL FRTH,
319 W. 4th st. between Broadway and Hill st., Home A5195. Main 2543.
"You're safe at Firth's." 22

FOR SALE—JUST COMPLETED, 5-ROOM cottage, 2 porches and bath, 2 bedrooms with closets, bay window and panel, fireplace, dining-room with panel and plate rack, leaded glass buffet, built-in kitchen with cupboards, bath, latest improved, laundry tray and bath, portable heater, gas and boiler, fuel gas in each room, street sewered, sidewalk and curbed, within half mile center town, one block from car line, lot 50x165, $2800 cash, or $1000 cash, balance monthly payments. 144 S. HUDSON AVE., Pasadena, Cal.

FOR SALE—
85 ACRES ON THE PASADENA SHORT LINE, RIPE FOR SUBDIVISION. ADJOINING LAND $1250 TO $1600 PER ACRE. PRICE $950, EASY TERMS. LAND WILL BE IN THE CITY LIMITS, WITH 5c FARE, IN FEW DAYS.
EVANS & MORSE CO.,
22 520 Bradbury Bldg. A3154.

FOR SALE

FOR EXCHANGE—
Real Estate.

FOR EXCHANGE—
$65,000, equity $30,000, for 10-room modern home in Pasadena; will exchange for vacant lots in city or suburbs.
$4000, equity $1500, for 5-room cottage and lot in Pasadena; will exchange for vacant lot in Los Angeles.
$3000, clear—5-room cottage and lot in Pasadena; will exchange for vacant lot in Los Angeles.
$3000, clear—5-room modern cottage and lot in Pasadena; will exchange for vacant lot in Los Angeles.
$2500, clear—5-room cottage and lot in Pasadena; will exchange for vacant lot in Los Angeles.
$1

Classified Liners.

PHYSICIANS—
With Offices and Hours.

DR. CARTER'S MONTHLY REGULATOR is the only remedy that never fails to relieve the most obstinate monthly irregularities in a few hours. It will not injure the most delicate woman, and is

POSITIVELY GUARANTEED

in every case. Ladies are cordially invited to call and consult free of charge, a regular graduate physician of 15 years experience in treatment of monthly irregularities, sterility, change of life, cancer and all diseases peculiar to women, by improved methods, without resorting to painful and dangerous operations. PAINLESS CHILDBIRTH assured. Ladies wishing to remain under the doctor's personal care will be received in their private home, supplied with trained nurses and every convenience for the safety and comfort of patients. All who have been unsuccessfully treated by other physicians are specially invited to call or write. Consultation free and strictly confidential.

Hours 9 a.m. to 8 p.m., Sundays 10 to 12 a.m.

DR. AND MRS. CARTER,
324 Mercantile Place, over 542 S. Spring st.
Home 'Phone 5685. Main 4278.

DR. WILLIS, SPECIALIST FOR WOMEN. Registered under California laws, 22 years in Los Angeles; graduated female assistant; satisfaction guaranteed in all women's diseases and complications from whatever cause. Strictly first-class sanitarium with trained graduated nurses. Fee $5 and up, payable when patient is satisfied that my treatment will be successful. Consultation free of charge. Hours 9 to 4. Call Home 'Phone A5199 for appointment outside of office hours, day or night. Room 311, 302½ S. BROADWAY.

DR. HOWARD, WOMEN'S SPECIALIST IN female troubles, irregularities, and all diseases peculiar to women, by improved painless methods; cure guaranteed or no charge, $10; consultation free; 27 years' successful experience. Ladies who have not been cured by treatment elsewhere please call and success assured. No drugs nor painful operations. Hours 10-4. 321 S. FIGUEROA, nr. 4th.

SPECIALIST FOR MEN SINCE 1876; ALL nervous, skin, blood, rectal, private and chronic diseases of both sexes. Stricture, urinary troubles and catarrh cured. Consultation free. Rupture cured without the knife. 128 W. THIRD ST. Take Angels' Flight car.

DR. SOMERS, SPECIALIST DISEASES AND irregularities of women, nervous and chronic diseases of either sex, 20 years' practice. 210-214 CURRIER BLDG., 222 W. Third st., between Spring and Broadway. Home 5188.

LONG AND SUCCESSFUL PRACTICE, EXperience, competent ladies' specialist, strictly confidential, guaranteed. MRS. WOODS, Hotel Salisbury, 301½ S. Spring, rooms 4 and 5.

WE CURE CONSUMPTION IN ALL ITS stages, come and investigate. DR. EDSTROM & CO., City Office 418 W. Sixth st. R. 4. Hours 8-10 and 7-8 p.m.

DR. E. R. EADS, SPECIALIST IN FEMALE diseases and irregularities, specific blood poison in every form permanently cured. 254 S. BROADWAY. 'Phone Home 6188.

K. FOSTER CAPPOCK, DOCTOR OF SUGgestive therapeutics; Foster Apartments, 1859 W. SEVENTH ST. Office hours: 10-12, 1-3.

JULIEN MACRAE, ELECTRICIAN, MENtal and nervous diseases. 1030 S. HOPE ST. Home F5004.

DRS. DAVIS & WILSON, CHRONIC DISease by Neuro-Ophthalmology, (Douglas) 142 W. 10th, cor. Hill. Broadway 3714.

DR. RAMAGE, VETERINARIAN, HORSES. Agt. ALEXANDRIA STABLES. Tel. Main 29. Home 4128.

DR. PRITCHARD, RECTAL, FEMALE AND chronic diseases. 429½ S. SPRING.

WOMAN SPECIALIST FOR WOMEN—DR. KATE BRITZ, 213 S. Broadway.

PATENTS—
And Patent Agents.

THE PATENT OFFICE BEING LOCATED at Washington, you save Time and Money and get Results if I act as your Patent Attorney. Free Booklet. GEO. R. HAMLIN, Patent Lawyer, Inventive Age Bldg., Wash., D. C.

PATENT AND TRADEMARK SOLICITING and litigation, TOWNSEND, LYON, MACKLET & KNIGHT, 604 Merchants Trust Bldg., 257 S. Broadway. Home A5191. Main 819.

C. E. HARPHAM GETS PATENTS, INVENthose financed; patent litigation; 25 years' experience. 411 S. Main. Suite 424. Home A4252.

STRONG PATENTS OBTAINED, MERRILL'S PATENT OFFICE, 502 Mason Bldg., Fourth and Broadway. 23

PIONEER PATENT AGENCY—HAZARD & STRAUBE, 628 Citizens' Bank Bldg., Third and Main sts. PATENT BOOK FREE.

JAMES R. ROGERS, EX-EXAMINER U. S. Patent Office, Patents. 425 Byrne Blk., L. A.

MINING—

OKELL CORE DRILL—
WELL BORE AND EXTRACT 3, 4 AND 5 CORES 5½ FEET PER HOUR IN GRANITE, CHEAPEST AND QUICKEST METHOD OF TESTING YOUR PROPERTY. OUR PRICE IS SO CHEAP, COMPARED TO DIAMOND DRILLS, HAVE SOLD SIX MACHINES PAST WEEK. SEE SAMPLES OF WORK AND GET PARTICULARS BY CALLING ON OKELL CORE DRILLING CO., 224 SOUTH LOS ANGELES ST., LOS ANGELES. 23

A MINE FOREMAN, WITH 25 YEARS' EXperience in successful underground and surface management, wants a place; can give first-class references. Address E, box 72, TIMES OFFICE. 19

WANTED—LET US CONCENTRATE YOUR ore on the Cycle Concentrator; we want lots of from 1000 to 3000 pounds; no charge for concentrating. NATIONAL MCH. CO., 311 Citizens' National Bank.

FOR SALE — VERY CHEAP; A SMALL crushing plant, good as new, crusher and rolls. Call Monday, Mr. BURT, 311 Citizens National Bank Bldg. Home Ex. 64. 19

CAN PUT YOU IN TOUCH WITH FIRSTclass mining propositions in Mexico; investigate. Won't cost anything to know. Inquire of P. 806 MASON BLDG.

MINING MEN HEADQUARTERS—ALL THE mining papers on file. SEASHORE REALTY CO., 247 E. First st., Long Beach, Cal.

PROSPECTORS MAKE ASSAYS IN FIELD. PROSPECTORS' SUPPLY CO., 409 N. Main. 19

IRVING & CO., GOLD REFINERS AND Assayers, cash for bullion. 128 N. MAIN ST.

ATTORNEYS—
And Counselors at Law.

PENSIONS—NEW LAW. ALL OVER 62 years entitled to $12; 70, to $15; 75 to $20; special attention given to claims of widows and soldiers of the war with Spain. Apply to N. T. KIRK, notary, 201 Temple st., opposite Court House. North 28

LOS ANGELES LAW AND COLLECTION Company, no fee without success; consultation free; estates settled; damage suits, marriage laws, libel, etc; all notary and notary; 516 GRANT BLOCK, cor. 4th and Broadway.

GUARANTEE LAW AND COLLECTION Agency, 212 Citizens National Bank Building, corner Third and Main. Collections made everywhere. See SCOTT, manager. 13

A. K. HANCOCK, ATTORNEY AT LAW, room 500 Thorpe Bldg., 122 N. Broadway; general practice in all courts. Home A1644.

MIDDLECOFF, WALTER W.—ATTORNEY-at-law. Entrance room 219 Herman W. Hellman Bldg. 'Phone A5574.

MACHINERY—
And Mechanical Arts.

PIONEER BOILER AND MACHINE WORKS. Boilers, steel tanks and trusses; boiler repairs; have a number of good second-hand boilers, engines, steam hoists, traction engines, etc. PALMETTO AND CAROLINO ST.

MUSICAL INSTRUMENTS—
For Sale, Exchange or Wanted.

MARCH 1 YOU WILL SEE F. W. KRINGEL has vacated his store at 246 S. Spring. You look this up and you will find by calling early genuine bargains in new pianos are being offered; among the stock are two player pianos worth $600 each; they will go for $400; other instruments reduced in proportion. Kringel means just what he says. Closing out. 18

WANTED—GOOD PIANO WILL GIVE real estate in exchange. 262 E. 5TH ST. 18

TO LET — GOOD UPRIGHT PIANO, reasonable rent. 334 WEST 16TH ST. Phone Broadway 4007. 18

IF YOU HAVE CASH FOR A PIANO I want that cash by selling you my fine oak upright piano for a ridiculous low figure. Address G, box 8, TIMES OFFICE. 19

EDUCATIONAL—
Schools, Colleges, Private Tuition

FIT YOURSELF FOR PROFITABLE AND pleasant work; with the Pacific Telegraph School, one of the best telegraphers on the coast as teacher. Call or write 212 W. 2ND ST., or room 403. Phone A5172. 22

AMATEURS COACHED FOR STAGE BY experienced actress. Positions secured. Address 326 BLANCHARD HALL. 22

TELEGRAPHY, AN EXPERIENCED TEACHer of telegraphy wishes few more pupils to join class already formed, practical, up-to-date instruction given. For particulars address P, box 71, TIMES OFFICE.

ROWELL'S SCHOOL, Y.M.C.A. ROOMS, prepares for higher grades, coaching in high school studies, tourists' children; prepares for teachers' examination. 22

WANTED—PUPILS IN CLASSES OR INDIvidually, for Latin, French and English. Address P, box 56, TIMES OFFICE.

ITALIAN LESSONS—BY ITALIAN AND wife. 962 E. 12TH. Phone Main 8461.

Opportunities

PARTNER WANTED

$3500 A half interest in a well-established and paying manufacturing business, goods in demand and find ready sales all over Southern California. Business can be extended, being handled by the large wholesale and retail dealers. A money maker from the start. Samples and full information at our office.—No. 9.

ROOMING HOUSE

$800 12 large and finely furnished rooms wide hall and sunny. Best location near the corner of 10th and Flower streets.—No. 2.

CONFECTIONERY STORE

$1500 Buys the entire stock and fixtures of an old and well established confectionery business. Central location and a bargain.—No. 4.

GROCERY STORE

$6500 Will invoice $5000 old and established; has the best class of trade; long lease low rent; will stand the closest investigation.—No. 6.

ROOMING HOUSE

$2500 32 nicely furnished rooms, very central location; wide halls and sunny rooms; can be had at a bargain. You can step right into a paying business.—No. 15.

FAMILY HOTEL

$28,000 In the industrial section, near three depots; one of the best locations in the city; will produce $1000 per month income if handled right. Store-room which may be used to good advantage or rented. Owner is old and wants to sell. A rare chance; $15,000 cash, balance satisfactory terms.—No. 7.

Golden Hamilton Carroll Co.

For Exchange

$15 For acre, 1500 acres of best coal and timber lands, 5 miles from county seat, with R. R. and steamboat landings. Will exchange in tracts to suit free of incumbrance for property in Southern California. Might assume a small incumbrance. Write for full information.—No. 46.

$3500 Nice 5-roomed modern cottage between Sixteenth and Seventeenth sts., near Santa Monica car line. Electric light, gas, lawn. Will trade for good lot.—No. 33.

$5500 Beautiful Hollywood home, 7 rooms, all modern; lot 50 x 190, Western avenue, near Franklin st. Nothing nicer; rare opportunity. —No. 29.

$55 Acre, 130-acre ranch, Delta county, Colorado; plenty of water 1000 5-year-old apple trees, three-roomed house, shed, fence, etc. Will trade for small place near Los Angeles. —No. 10.

$21,000 20-acre ranch near San Dimas; 15¾ acres in bearing navel oranges 2¾ acres in Valencias, 2 acres in 2-year-old lemons. This property makes two improved 10-acre ranches; each has good 6-room house, hardwood finish, barns, chicken houses, etc. Will trade for city income property or will sell one 10-acre piece for $11,000, one-half cash.— No. 14.

$10 Acre, 400 acres, good grazing land and timber. Will trade for Los Angeles property.— No. 39.

$2250 Two five room modern bungalows, Angelica st., near Alvarado; lots 48x132. Will exchange for vacant lots or good equity.— No. 3.

$600 Three good lots, 25 by 125 feet, on Scott st., Long Beach; will exchange for chicken ranch. A fine opportunity. Must be taken quickly.—No. 3.

$3000 New modern 6-room cottage, south front; 40x140 feet to alley hall and bathroom; $1400 cash, balance terms or trade for city lot.—No. 52.

Golden Hamilton Carroll Co.

Orange Groves

$11,000 10 acres near Ontario all navels 12-years-old, 4-roomed house; mortgage $5500 can stand; balance cash at 7 per cent.—No. 4.

$15,000 Ten acres at La Verne in navel and Valencia oranges, beautifully located, amply watered; high class property. —No. 23.

$32,000 51½ acres, Arlington Heights Riverside, all Washington navels from 4 to 14 years old; 250 late Valencias; 11-roomed house, bath, 3-roomed cottage for help; barn for 3 horses; chicken house; corral, shop for tools. Never has netted less than $8000 per year; the amount can be doubled. Terms: mortgaged for $8000 more can be borrowed.—No. 24.

$7000 20 acres of the finest orange and lemon land in Charter Oak on S. P. Ry.; 5 acres in 7-year-old oranges, 4 acres in table grapes, 4 acres in Smyrna figs, 5 acres in berries and asparagus. Two-story six-roomed house, reservoir, cistern, complete improvements, etc.; one-half cash.—No. 30.

$10,000 10-acre orange grove, 11-year-old Washington navels, near Covina; 7-roomed house, lawn, city water, barn, carriage house, 24 shares water stock; water piped for irrigation, only 1½ blocks from electric car line; $6500 cash, balance mortgage 3 years at 7 per cent.—No. 31.

$21,000 25-acre orange grove, 2 miles north of Covina, 2 miles southeast of Azusa; fine water right, 75 shares of water stock, cement flume and two lines of cement pipe across grove; domestic water under pressure, 17 acres in bearing navels and valencias, mostly 16 years old; new modern 6-roomed house, good barn, etc. Mortgage $6000; balance 7 per cent. net, long time.— No. 32.

$10,000 19.64 acres San Bernardino, from 14 to 15 acres in oranges and lemons, remainder hay or pasture. Eight shares of Bear Valley water; good 2-story house, barn, chicken house, etc. Income about $2500; one-half or one-third cash, remainder on mortgage 6 per cent.—No. 47.

Golden Hamilton Carroll Co.

DESMOND'S

Corner Third and Spring Sts., Douglas Building

Men's Clothing Reductions

Your Choice **$15.00** While They Last

We admit we lose money on them---but to a purpose. It is getting you acquainted with the "Desmond" clothes. It is "cleaning up" ready for next season's newest models. This week while they last your choice of any suit in the store $20 to $45. (Full Dress Suits, Tuxedos, Frock Suits, Blue and Blacks excepted) for Fifteen Dollars. Pay you to buy one or two of these even if you put them away. Every one that goes out means a new good friend to us.

$4 soft and stiff Hats, this week, Stetsons alone reserved, $3
$3 soft and stiff Hats, this week, Hawes alone reserved, $2

Full Dress Suits, Tuxedo and Frock Suits
Still At Half Price

No Misrepresentation

We offer for sale 100 shares of treasury stock in a land development syndicate, the profits of which will be enormous. The present value of the holdings of the company is $250,000. On this basis each share is worth $200. This block for further development is offered at $125 per share. No surer, safer or better investment can be found. The company is composed of conservative, reputable Los Angeles business men, whose names are a guarantee of success. The enterprise is already a winner. We invite the investigation of cautious investors. It is not likely that any more stock will be offered for sale, as the expenditure of $10,000 to $12,000 additional in improvements will be sufficient to place the property on the market. You can buy one or more shares, but we urge you to act quickly.

ROBERT MITCHELL COMPANY

W. S. Collins Building, 313 W. Third Street

....Member Los Angeles Realty Board....

TYPEWRITERS—
Of Various Makes.

STANDARD TYPEWRITERS OF ALL makes, REBUILT and WORK LIKE NEW, for sale and rent. Agents for the "LIGHT RUNNING YOST." Bargains in every make. THE LOS ANGELES TYPEWRITER EXCHANGE, 138 S. Broadway.

'Phones Home A3513, Sunset Main 3925.

FOX TYPEWRITER Agency. BLICKENSDERFER TYPEWRITERS. REPAIRS, RENTALS, SUPPLIES. METCALF & WILSON (Inc.,) 132 N. B'way.

FOX TYPEWRITER. BLICKENSDERFER TYPEWRITERS. REPAIRS, RENTALS, SUPPLIES. METCALF & WILSON, (Inc.,) 132 N. B'way.

FOR SALE—TYPEWRITERS, ALL KINDS bought, sold, rented; expert repairing. TYPEWRITER EXCHANGE, 304-306 Wilcox Bldg. Home 5495, Main 5234.

THE UNDERWOOD TYPEWRITER, THE machine you will eventually use. FOWLER BROS., agents, 221 W. 2nd st. 2

GOVERNMENT LANDS—
And Land Scrip.

WE CAN LOCATE YOU ON 160 ACRES OF fine agricultural land for $160; colony of high-class American people now forming. MOJAVE RIVER LAND AND WATER CO., 612 Chamber of Commerce Bldg.

TOO LATE TO CLASSIFY

FOR SALE—
$3400—Buys 4-room cottage, on lot 50x135, on Arlington Heights, between 18th and Washington. See OWNER, 2636 Grant st. 17

FOR SALE—5-ROOM HOUSE, HOUSE TO lease. 1021 GRATTAN ST. Phone E2308. 19

FOR SALE—ROOMING HOUSE OF 14 rooms, cheap; want to leave the city. PHONE A6347. 19

TO LET — 5-ROOM COTTAGE, UNFURnished; every convenience; trees, flowers, etc. 907 S. VERMONT AVE. Rent $19 per month. 'Phone Home F6297, Sunset Broadway 3294. 18

FOR SALE—ALVARADO ST., CHOICE RESidence property, 2-story 7-room house, interior finish modern and artistic, lot 60x206 to alley. $8500. 1212 S. ALVARADO ST. Home phone E2987. Call forenoon. 19

FOR SALE—FURNITURE OF 8-ROOM house, very cheap if sold this week. 719 OTTAWA ST., between 16th and 11th, west Figueroa. 19

FOR SALE—A GOOD YOUNG MULE, HARness and delivery wagon. 4TH, ASCOT AVE., take Hooper ave. car, grocery store. 19

FOR SALE — A CASH REGISTER, 4TH and ASCOT AVE., take Hooper Ave. car grocery store. 19

TOO LATE TO CLASSIFY

WANTED—A FIRST CLASS COAT MAKER to call at room 14, BELASCO THEATER BLDG. 15

WANTED—A FIRST CLASS COAT PRESSer to call at room 14, BELASCO THEATER BLDG. 15

DETECTIVE AGENCIES—
And Detectives.

ELMS' DETECTIVE AGENCY—
Will undertake all proper detective business intrusted to it by railroads and other corporations, banks, mercantile houses, attorneys or private individuals. Correspondents in all the principal cities of the United States and Europe. Offices, WILSON BLK., First and Spring, Los Angeles.

BLAIR'S DETECTIVES, "24 HOURS A day." 221 W. 3rd st. Phone A6941.

BOILERS—
And Boiler Works.

L. A. BOILER WORKS, MFGS. OF BOILers and tanks; special attention to repair work. 119 REDONDO ST. Tel. M. 2287. H. 1830.

CAL. BOILER WORKS, MANUFACTURERS of boilers and tanks. Repair work a specialty. 228 QUIERLOA ST. Home 1491, M. 2264.

GOOD WORK BY RALPHS.

San Bernardino County Sheriff Traces Alleged Swindlers Until He Secures Their Arrest.

James Kernens and Isadore Weinberger, who are accused of swindling San Bernardino county people in a peculiar manner, were taken through Los Angeles en route to jail by Deputy Sheriff Ward yesterday. Incidentally the men were traced over two weeks' time to Ventura county by Sheriff Ralphs of San Bernardino, when many county authorities would have dropped the case with their disappearance.

According to Ward, Kernens and Weinberger traveled through small towns, representing themselves as in the employ of a tailoring house. They sold suit patterns; then offered, for small sums, to make the suits. On this the patterns were returned to their hands, and they vanished with them.

Sheriff Ralphs's office got descriptions, and wired them to other points, then watched newspapers for reports of similar swindles. All of which resulted in the apprehension of the pair in Ventura county. Ward, who is one of the best-known peace officers in Southern California, passed through the city yesterday on his way home with the prisoners.

BAD BLAZE AT CLIFTON.

EL PASO (Tex.) Feb. 17.—The supply warehouse of the Arizona Copper Company at Clifton, Ariz., caught fire last night from spontaneous combustion, and the damage was heavy. The contents were valued at $100,000, but were not all burned.

Chess Game a Draw.

PHILADELPHIA, Feb. 17.—The chess game between Dr. Lasker and Frank Marshall, which was adjourned Saturday night on the forty-ninth move after six hours' play ended in a draw when the game was resumed at 2 o'clock today. The champions will play again Tuesday. Lasker will take the white pieces, which means he will make the opening move.

STORAGE—
All Sorts.

TO LET — SEPARATE IRON ROOMS, $2 per month; trunks, boxes, 25 to 50 cents; 'phone for our large vans when you move. COLYEAR WAREHOUSE CO., 417 San Pedro st. Office 324 S. Main. 'Phone Main 1117, Home 2154.

THE L. A. VAN TRUCK AND STORAGE CO.'S office moved to 640 S. Spring st. R. H. DUNSTON, Prop.

OIL PROPERTY—

FOR SALE—ONE COMPLETE STANDARD drilling rig and all kinds of tools; also one water well; also have 3 gasoline engines, 5 H.P., 8 H.P. & 10 H.P., good condition. Come and see us. E. A. CLAMPITT & CO., North Lake Shore ave., Los Angeles. 'Phone 7494, Main 4883.

ITALIAN LESSONS — BY ITALIAN AND wife. 962 E. 12TH STREET. Phone Main 8461.

MUSICAL INSTRUCTION—

BANJO, MANDOLIN, GUITAR, A. V. Holmes thorough and up to date methods, beginners, advanced and tourists solicited. 328 BLANCHARD BLDG. Home phone Ex. 92. Residence F2955. Open evenings.

THE LYRIC, A STRICTLY HIGH GRADE school for music; all branches taught. Instruments for rent and for sale. LUELLA M. M'CUNE, Principal, 731 S. Olive st. Phone F4754. Broadway 2905.

MUSIC MADE EASY AND MELODIOUS FOR piano and violin; special price to 3 pupils to finish my class. Address F, box 90, TIMES OFFICE. 19

MISS JESSIE J. RITCHIE,
Teacher of music and accompanist,
1613 Girard st. Home E2300.

ASSAYING

ASSAYS, ANALYSES, NO STUDENTS. Phone 2064. BAYERSTOCK & STAPLES, 223 W. First.

IRVING & CO., GOLD REFINERS AND Assayers, cash for bullion. 128 N. MAIN ST.

WADE & WADE CO., 213 E. FIRST. Assaying, analysis, cement tests, etc.

MEN CRYING AS HE TA...

Kneel in Aisles and They'll Be Do...

Evangelist Trotter ... Terror in Sin...

Plenty of Plain ... Auditorium M...

Melvin C. Trotter, a man risen from the gutter, ... Christ, to be a leader in ... mission work, addressed a ... ing of 2000 men in the ... terday, under the joint ... Union Rescue Mission and ... Men's Christian Association. ... big, powerful man, of the ... to when there is trouble. ... talk of the streets, so ... that some of his ... he struck straight down the ...

His hold over his ... as he went on, until at the ... of men were ... While he prayed at the ... men knelt in the ... announced their ... decent.

The meeting was ... Mr. Trotter devoted a ... talk to what he says is the ... ing sin of the times ... its varying forms. ... men shudder over it ... over in public he went ... speech, without ...

The meeting was opened ... ence signing the ... the Y.M.C.A. band and ... Trotter, superintendent of ... geles Union Rescue ... brother of Melvin C. ... nounced that this would be ... prayer and meetings, ... terests of the work in ... The meeting yesterday was ... these, and the beginning of ... campaign for the ... Mr. Trotter was introduced ... McVay, who told how he ... established nine rescue ... raised $100,000 for the ... Just before the ... Emmett of the rescue ... "Touch the Hem of His ...

CUTS OUT THE...

"I don't know anything ... theology than a hog ... pong," said Mr. Trotter, ... know this: The first time ... Emmett sing that song was ... ago at the Pacific Coast ... Chicago, and I knocked ... crawling down the aisle ... tremens to 'touch the ... garment!'"

Mr. Trotter divided his ... sections, answering to ... "Are you right with God? ... you right with God? ... with one another? Are ...

It is impossible to report ... He is a rapid-fire speaker, ... words to his sentences ... the point of surprise. ... his points in with ... pathos. Robbed of the ... and purpose, his talks ... tality in reproduction ... and the grotesque is ...

"I find different conditions," ... said; "a different point ... This seems to be a ... hit-the-high-spots country ... you used to belong to the ... East. That ain't going to ... good. It's the new that ... of you fellows are in a ... can't pray about. If you ... about it you've got to go ... go to hell. There's a ... willing to use Jesus Christ ... escape, but you resent ... Him King. Now the world ... just two kinds of people ... boosters. Which are you? ... to be one or the other.

"SMOKE UP AND THE...

"Would sudden death mean ... glory to you? Smoke up and ...

"I don't believe in ... counts. I believe in ... don't wait until bedtime ... sins. I can't. I believe in ... minute Christianity. I just ... thing left over for a ... "I was on one of the ... in a storm a short time ... struck bottom several times ... get out of the harbor. ... down—what will become of ... said. I said: 'I don't ... I'm going up!' Can you ... Would sudden death mean ... glory?

"Are you right with ... a man is right with God, ... right with God, you've got ... with one another. If you ... Don't knock your preacher ... I must have harmony in ... I'd rather have harmony than ... I believe in muscular ... I'd rather lick a man than ... bust up a meeting.

"It's hard to forgive ... sometimes. Let me tell ... it is. Two years after I had ... I went to Pearl City. The ... the church was struck with ... cease. They had a meeting ... let the men go without ... asked me to talk. I never ... I told them what Christ ... me. They decided to ... meeting that evening, and ... that the ex-bum, Mel ... talk. The last time I was ... they had run me out on the ... delirium tremens.

MAN SHE COULDN'T ...

"I saw a woman there that ... bered. She had been a ... church. She wanted to ... but there was a man that ... forgive. I asked her to tell ... it. Listen now. She had a ... 15 years old, the oldest ... knew. The teacher in ... boarded with them. One ... girl didn't come down to ... They went upstairs. The ... dead, and there was a note ... couldn't bear the shame.

"I didn't want to forgive ... I started out to wring his ... shoulders. The woman ... couldn't believe in a God ... ask her to forgive God ... thought. I have treated the ... died for me worse than ... the girl. He has forgiven ... must forgive this man. We ... the woman, and she ... Christ.

"Are you free? Or are you ... sin and guilt? There is only ... —by the blood of Christ. ... cocaine fiends, morphine ... ards, saved in the twinkling ... There isn't any other way ... to give me the formula ... minutes after I send him ... of medicine and the ... for three drinks of ... years ago, I saw Christ. ... a drink of whisky ... wanted one, either."

Cables Close Mark...

NEW YORK, Feb. ... Great Britain and ... play a series of ... and Saturday.

...NDAY, FEBRUARY 18...

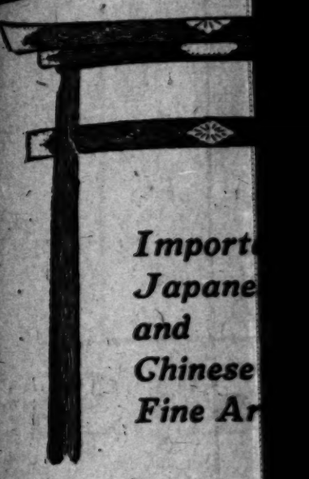

Import... Japane... and Chinese ... Fine Ar...

SLASH...

Do you realize what it mean... LOW COST. PRIVATE... Francisco fire, and who PO...

Such bargains are irresistible.

$1500.00 Kiaki hand ca...
$1500.00 Kiaki hand ca...
$750.00 Kiaki hand car...

$35.00 Kiaki Wood...

$200.00 silk embroidere...
$125.00 silk embroidere...
$75.00 silk embroidered ...
$30.00 silk embroidered ...
$100.00 Chinese opera c...
$250.00 sterling silver t...

Come, avail yourself of this ... Mang Fook, Baron Yamat...

PO...
Fourth and Sprin...
Goods packed free f...

...ANTITIES OF CEMENT.

...of Valuable Property in Riv... County Tells of Progress Being Made.

...has been heard of the devel... of the great cement deposits of ... county. The capitalists con... the fields have been working ... however. Ira Judson Coe, ... of the property and a ce... of wide experience in east... said to a Times reporter:

"...ger need Southern California ...cement' famine, nor excessive ...of the commodity. Neither need ...orters of the Owens River ...t worry over the question ...ing the highest grade Portland ...in large quantities, at a satis... price.

"Southern California Cement ..., with unlimited capital, ...d and controlled by William G. ... of Oakland, is now erecting ...more, four miles north of the ... Riverside, the largest, most ... and best-equipped cement ...the Pacific Coast. Work of ...tion is being rushed. There ...dy more than a hundred men ...grading, excavating and lay... foundations for the buildings. The ...ry for this plant was purchased ...of last year, and shipments ...arrive within the next thir... By the first of next month ...be more than four hundred ...rock, and every endeavor will ...is have the plant turning out ...product by fall.

"...perty consists of large de... high-grade limestone, free ...derable elements, such as ...free sand, etc., an unlimited ...of clay, and practically an in... supply of the finest cement ...anywhere in the world.

"...perty," said Mr. Coe, "was ...by myself in the winter of ... one year development work ...in progress; tunnels have ..., pits dug, wells sunk, and ...drills have taken from more ...rers of holes a mile of 'core' ...depths of the earth.

"...tion promises to be very ...cement trade on this Coast. ...ree plants are in operation ...San Francisco Bay, and two ...in process of erection. Two ...companies are developing ...on Puget Sound, and in the ...the Pacific Coast will see ...tions of all importing of ce... and a price for the commodity ...than prevails in the eastern

...INSTITUTIONAL WORK.

...to Be Taken in Young Immi... Who Have Poured Into Los Angeles Recently.

...move for social betterment ...undertaken by the Jewish ...Foreign Relief Association of ...These women have under... to provide for an educational ...among the Jewish immi... who have poured into Los An... —by the hundreds during the past ...years.

"...the younger Jews who have ...the city are lacking the ...influences, and it has been ...by the relief association to es... settlements in the vicinity of ...Main streets, where institu... work will be carried on.

"A meeting held last week to fur... this project the following chair... committees were appointed; ...Means, Mrs. I. Myers; Pro... Mrs. Emil Strauss; Investi... Joseph Murphy; Litera... Carl Seligman; Visiting and ... Mrs. Ed Gerson.

Importers Japanese and Chinese Fine Arts

References:
First National Bank
Broadway Bank and Trust Co.
Dun's or Bradstreet's

W. H. BOSLEY
CHESTER C. ASHLEY

W. H. BOSLEY CO.

FINE JAPANESE ART

Angelus Hotel **Fourth and Spring Streets**

SLASH PRICE SALE BEGINS TODAY

Do you realize what it means to buy fine Japanese art at less than cost? It means the saving of one-half to three-fourths the regular retail price. WE ARE ACTUALLY SELLING BELOW COST. PRIVATE SALE ONLY THIS WEEK. These goods were consigned to us by the largest exporters in Japan and by Chinese merchants who were burned out in the San Francisco fire, and who POSITIVELY MUST HAVE MONEY, in consequence of which we offer

THE ENTIRE STOCK AT UNHEARD OF LOW PRICES

Such bargains are irresistible. Come and see for yourself and be convinced. Here are a few:

$1500.00 Kiaki hand carved bed for	$300.00
$1500.00 Kiaki hand carved cabinet	$250.00
$750.00 Kiaki hand carved settee	$175.00

$600.00 hand carved Kiaki wood desk	$100.00
$450.00 hand carved Kiaki wood table	$125.00
$150.00 hand carved Kiaki wood chair	$55.00

$35.00 Kiaki Wood Tabourettes $12.50 *$650.00 Embroidered Screen, designed by the wonderful Takashimaya $175.00*

$200.00 silk embroidered hanging	$75.00
$125.00 silk embroidered kimonos	$40.00
$75.00 silk embroidered kimonos	$25.00
$30.00 silk embroidered kimonos	$12.50
$100.00 Chinese opera coat	$35.00
$250.00 sterling silver tea set	$100.00

$1500.00 Satusuma, carved by Kawamoto	$500.00
$1000.00 Satsuma, designed by Tyzan	$200.00
$800.00 bronze vases, designed by Nakanoya	$175.00
$200.00 bronze vases, designed by Kakuha	$60.00
$150.00 old Imari vases and koras	$50.00
$100.00 carved ivory figures	$35.00

...me, avail yourself of this exceptional opportunity to buy HIGH CLASS GOODS at less than you pay for trash. We handle only the best of goods from the greatest collections of Japan, such Mang Fook, Baron Yamato, Yang Tai, Samauri Shokai, etc.

POSITIVELY FOR ONE WEEK ONLY AT THESE PRICES

Fourth and Spring Streets **Open Evenings** **Angelus Hotel**

Goods packed free for shipment and safe delivery guaranteed *We have immense warerooms and will store your goods free until wanted*

"Cheer Up, Mary, Don't Be Sighing"

A "MUDVILLE TRACT" GIRL

BUT BE BUYING A LOT IN

Glendale Valley View Tract

Where There's No Mud

A GLENDALE VALLEY VIEW TRACT GIRL

NOW Is the Time to Select Your Lot for Homesite. After the Heavy Rains the Weak Spots Can be Located

We can sell a full-sized lot in Glendale Valley View Tract for as little as $275 and as much as $525. Corners, of course, are higher. Cement walks, curbs, oiled streets, water piped, electricity wired. Building restrictions. Only two blocks from car line and in the heart of Glendale. Very easy terms. No interest, no taxes. 400 lots sold. $35,000 spent for improvements. 27 houses now built.

Go Out Today
You Won't Need Rubbers

Erkenbrecher Syndicate, Ltd.
J. F. SIMMONS, Glendale Agent

Free Tickets at
103 and 122 West Sixth St.

THE MARSHALL & STEARNS CO.
Patented Wall Beds make two rooms of one, and add one-third to the income of the building. The "HOUSE IDEAL" describing them fully, sent on request. EXHIBITION ROOMS, 444 South Broadway, Los Angeles

Henry F. Miller Pianos
A. E. BATES & CO., General Agents Pacific Coast, 307 S. Grand Ave., until business premises are ready.

Lowman & Co. *- Men's Fine Clothing, Ready-To Wear, $15.00 $25.00*
131 SOUTH SPRING

MAY DEMAND NEW CHURCH.

Presbyterians at Highland Park Divided.

Minority of One Hundred to Sustain Dr. Berry.

City Pastor Scores Church for Its Recent Act.

A new phase in the Highland Park Presbyterian Church troubles was made public yesterday. The minority has been heard from, and its action is emphatic.

This minority proposes to insist upon the organization of a new Presbyterian Church in Highland Park to sustain Dr. F. P. Berry, if he is not sustained by the present church organization.

A short time ago the Highland Park Presbyterian Church voted in a congregational meeting to memorialize the Los Angeles presbytery to dissolve the pastoral relationship of Dr. F. P. Berry. A large minority of the membership believes that the pastor has not been treated fairly and that it would be a great injustice to turn Dr. Berry out in this summary manner.

This feeling culminated in a request that Dr. Berry meet a number of the members of the congregation at Wood's Hall yesterday afternoon. About ninety members attended this meeting, and at its close seventy persons signed a request to the presbytery for the establishment of a new church should no other way out of the present difficulty appear.

Other members have indicated their purpose of joining in this petition, until there is now assured over one hundred members for the new Presbyterian Church at its beginning, should the way open for its organization.

The movers toward the organization of a new Presbyterian Church for Highland Park claim that the opposition to Dr. Berry has been largely developed by individuals of great experience in church trouble-making, and that there is no reasonable ground for the dissensions which have been engendered in the Presbyterian settlement around Occidental College.

The services at the Highland Park church were conducted yesterday by professors from the college, and it is not probable that Dr. Berry will officiate again until the matter is acted upon by the Los Angeles presbytery. This body's regular session will be held in March, but it is probable that it will be convened by special call next week.

PRESBYTERIANS INTERESTED.

The troubles of the Highland Park church have attracted much attention from Presbyterians all over Southern California, because of its peculiar position. As the seat of the Presbyterian college, which institution is of interest to every Presbyterian church in this country, the activities and growth of the Highland Park church have been noted with special approval. Many of the students worship at this church, and it is the desire of the college faculty to secure the attendance of as large a proportion of the student body as possible. The fact that a portion of the cry against Dr. Berry arose from the students of the college reached the other churches at once, and the present phase of the situation will also be watched with unusual interest by these churches.

HOT SHOT FROM TALMAGE.

One Presbyterian congregation listened to a sermon on the subject yesterday. This was the First Presbyterian Church of this city, and the speaker was Dr. Frank DeWitt Talmage. He scored the Highland Park church for its treatment of its pastor. He said in part:

"In an experience of nearly fifteen years in the gospel ministry, it has been my misfortune to know of some churches which have most outrageously treated their pastors, who have been sent by God to minister in their pulpits. Though for years I have been a minister and was born in a minister's home, yet in no place have I ever seen some of my brother ministers more brutally and unjustly treated than by some of the churches in Southern California.

"And of all the ministers of my personal acquaintance I know of not one more contemptibly and unjustly abused by a church than my fellow-presbyter, Rev. Dr. Berry of Highland Park Presbyterian Church is being treated by his congregation at the present time.

"In the first place, he is universally acknowledged by all the ministers of his denomination to be one of the ablest and best preachers on the Pacific Coast. In the next place, Dr. Berry is one of the best Bible students in all the West. In the third place, he is universally acknowledged to be one of the most faithful of pastors. His life is pure and clean. In every way Dr. Berry is fitted to faithfully discharge any duty to which he might be called.

"Not only this in his favor, but Dr. Berry's record in the Highland Park church is unsurpassed by the work of any minister on the Coast. Six years ago Dr. Berry was called to a little handful of sixty-five members without any church building, and without any church home. He accepted that call at the nominal salary of $400 per year. Within these six years he has increased his congregation to nearly 500 members. He has built one of the finest church buildings on the Coast. He has the largest prayer meetings of any church in the West in proportion to the size of its membership. The contributions of his church to benevolence is larger per capita than any other Presbyterian church west of the Mississippi.

"And yet, this noble man of God, this minister, who is today receiving but $1500 a year, a salary not fit to give to any mediocre store clerk, is bluntly asked to resign by his congregation, which has the most remarkable power to forget the noble sacrifices of their pastor I ever knew.

"For years he cared for them and struggled with them when they were poor and homeless. Now that they are independent in a financial way, they are going to turn him adrift with no more compunction than some hard-hearted children turn their backs upon their parents after they have got all they could out of them.

"It is high time for some independent minister to protest against the injustices and the ingratitudes of some of our western congregations. And I do not know of any minister more fitted to protest against the despicable actions of the Highland Park Presbyterian church than myself. I do this in the first place, because I have an absolutely harmonious church behind me and a church which, I thank God, knows how to be kind and lovable and true to their pastor. I do this in the second place, because I am ready and willing to leave my own pulpit whenever my own people want me to go. I can afford to leave, because I am at the age of life when I can step out of the pulpit and, if necessary, seek employment elsewhere, which a man in Dr. Berry's position cannot afford to do.

"I protest against the actions of this Highland Park church for still another reason. It does not take much of a dissatisfied membership to split a church from top to bottom. Let three or four of the prominent members of any church, or of any church, for personal reasons, take a dislike to the minister and they can disrupt a congregation, no matter who that minister may be.

"I protest against the actions of this Highland Park church for still another reason; because as I understand it, every one who has investigated the true facts well knews the ringleader of all the dissatisfaction in Dr. Berry's church, the man who inspired and circulated the petition for Dr. Berry's resignation, is an ex-preacher, who, I say the least, ought to have shown fraternal loyalty to a brother minister rather than a blasting and accused disloyalty of which he has truly been guilty."

RELIEF AUXILIARY.

Hebrew Women Organize to Assist in the Care of Consumptives of Their Race.

The Jewish women of this city have organized an auxiliary to the Hebrew Consumptive Relief Society. The first meeting of the new auxiliary was held at the home of Mrs. Clara I. Citron, No. 1460 Temple street, when Rabbi A. W. Edelman, one of the pioneers in Jewish benevolent work in Los Angeles, addresse' the gathering. Dr. H. Herbert, one of the physicians of the relief society, also spoke of the work it is accomplishing.

The society at present has its tents located at the Barlow Sanatorium, and the auxiliary is to help in the support of this work.

About eighty names were enrolled in the new organization, and the following officers were elected: Mrs. Clara I. Citron, president; Mrs. S. Gold, vice-president; Mrs. H. Hardstein, financial secretary; Miss L. Hardstein, recording secretary; Mrs. H. Salkey, treasurer; Mrs. I. Myers P. Myers, M. Cohn, H. Cartman and E. F. Gerecht, trustees.

The election of officers for the Hebrew Consumptive Relief Society has also taken place and the new roster of officers is: I. Norton, president; H. Klein, vice-president; S. S. Federman, treasurer; E. F. Gerecht, secretary; I. Citron, H. W. Frank, A. W. Edelman, L. Hartman, B. Gordon and Dr. H. Herbert, trustees.

1/3 OFF

Last Week Wood Bros. Annual Sale

"NO CLOTHING FITS LIKE OURS"

This is the one really great clothing event every year in Los Angeles. No comment is required on the class or character of these fine hand-tailored garments. They are all specially made for us, suited in weight and fabric to the needs of this climate, and differ altogether from the clothing of the general manufacturer. The only garments comparable with them in quality, style and tailoring are those produced to order by high-class custom tailors in large fashion centers of the East. Our regular prices range from $20 to $50. This is the only occasion upon which these distinguished garments are obtainable below our regular prices, and it will pay you to make your selections as early as possible.

This Reduction Applies on All Fall and Winter Suits, Overcoats, Cravenettes, Trousers and Fancy Vests (Full Dress, Tuxedo and Frock Suits Excepted)

WOOD BROS.

343-345 South Spring Street

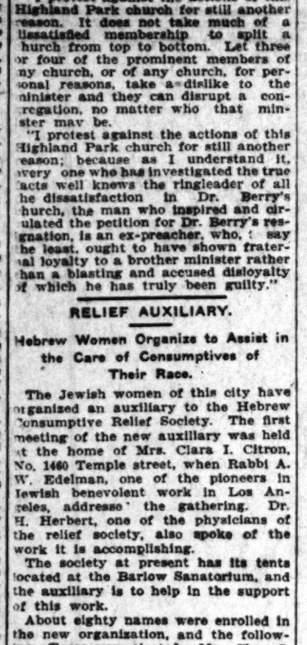

Steinway Pianos
GEO. J. BIRKEL CO.,
345-347 So. Broadway

ONLY 6 DAYS MORE

ONLY 6 DAYS MORE

ON SATURDAY, FEBRUARY 23, THE PRICE OF THE UNITED STATES GRANITE PRESSED BRICK COMPANY'S STOCK WILL ADVANCE TO

EIGHT DOLLARS PER SHARE

NOW $7.00 A SHARE

YOU CAN BUY IT TODAY FOR $7; TOMORROW, AND WEDNESDAY AND THURSDAY AND FRIDAY AND SATURDAY THE PRICE WILL BE THE SAME; BUT AFTER SATURDAY, FEBRUARY 23, YOU CANNOT BUY A SHARE OF THIS GREAT INDUSTRIAL STOCK FOR LESS THAN $8.00

SAFE, SOUND AND A SURE SUCCESS

YOU KNOW WHAT THIS STOCK IS. IT IS A HOME ENTERPRISE, FOUNDED UPON ONE OF THE MOST STABLE INDUSTRIES OF THE COUNTRY—BUILDING

WE MAKE THE BEST PRESSED BRICK IN THE WORLD AT A COST WHICH DEFIES COMPETITION AND ASSURES ENORMOUS PROFITS. OUR CAPITALIZATION IS FOR ONLY 25,000 SHARES AND THE STOCK WILL ADVANCE RAPIDLY

SEND YOUR ORDER TODAY

UNITED STATES GRANITE PRESSED BRICK COMPANY

SUITE 223-4-5 MERCHANTS TRUST BUILDING

207 SO. BROADWAY

LOS ANGELES

OFFICES OPEN SATURDAY EVENING UNTIL 10

HOME A1170; SUNSET MAIN 6335

Newest Spring Tailored Suits
QUALITY HIGHEST
$17.50--$20
The Paris Cloak & Suit House
232 South Broadway.

Samples From Factory
200 Ladies' Cravenettes, all kinds $7.00, worth $15.00
100 Men's Priestly Cravenettes, $22 kind $10.50
GOODYEAR RAINCOAT COMPANY
210 South Broadway

WANTED
TO PURCHASE ACREAGE FOR SUBDIVISION
Grider-Hamilton-Oswald Co.

Auction.

Auction
Of Desirable High Grade Furniture
—AT—
1928 West 6th Street,
Tuesday, Feb. 19,
At 10 A. M.

Comprising large Royal Bokhara and Sherman rugs, French Wilton carpets and rugs, golden oak rockers, upholstered in leather; handsome lace curtains, oak Morris chair, wicker rockers, mahogany tables, mission clock, pictures, bird's-eye maple Princess dresser and chiffonier, brass enameled beds, bedding, mahogany dresser, large oak dining table, with chairs; expensive quartered oak sideboard; Limoge China dinner service, glassware, gas range, new linoleum, kitchen utensils, garden tools, etc.

C. M. STEVENS, Auctioneer.

Office, 208 Tajo Bldg. Both Phones.

Auction
Great Clearance Sale
—OF—
Persian and Japanese Art Goods
Will Continue During This Week at
41+ S. Spring Street
At 2 and 7:30 P. M.

Having decided to handle Turkish and Persian rugs only, will close out above lines of art goods regardless of value. This sale is not gotten up with a view to realizing a profit, but is a genuine closing out sale. These lines consist of some of the most beautiful art goods made in the Orient, among which are expensive bronze, Satsuma, Cloisonne and carved ivory goods; also antique hand-hammered brass goods, hand embroidered screens, silk kimonos and shawls, Florentine, Cluny and Felay laces, exquisite embroidered table covers and scarfs; also many other valuable Oriental works of art.

N. G. BAIRD,
C. M. STEVENS, Auct

Auction
1112 So. Los Angeles St.
Tuesday, Feb. 19th, 10 A. M.

Entire furnishings of a 6-room cottage, consisting of enameled iron beds, springs, mattresses, all bedding, odd dressers and commodes, oak and maple rockers and chairs, folding bed, carpets and art squares, gas plates, book shelves, kitchen safes and tables, dishes, utensils, etc.

RHOADES, REED & RHOADES, Auctioneers.
Office, 730 South Spring St.

BIG AUCTION DAILY
JAPANESE GOODS
...THE...
Yamato
Store No. 2. 352 S. Broadway

C. H. O'Connor & Co.
GENERAL AUCTIONEERS
Office 246 South Broadway
HOME PHONE A4079

Ocean Steam

North-German
Fast Express
PLYMOUTH—CHERBOURG
Kronprinz, Feb.26, Kaiser, March 5, Kronprinz, Mar.26, 1pm

Twin-Screw Passage
BREMEN DIRECT
Trave ..... Feb.
Main ..... Feb.
Weimar ..... Mar.
Rhein ..... Mar.

Mediterranean
GIBRALTAR—NAPLES—
K. Albert ..... Feb.
Friedrich ..... March
F. Irene ..... March
Neckar ..... March
Omits Genoa.

From Bremen Piers.
NORTH GERMAN LLOYD
CHECKS GOOD ALL OVER
OELRICHS & CO.
NEW YORK, ROBERT DOLLAR BLDG.
NESS AVE., SAN FRANCISCO

CANADIAN PA
"EMPRESS" Line of
Land to Land in Four
The Empress of
Ireland make the voyage
to Liverpool in six
spent on the
Book now for
C. E. BENJAMIN, Gen.
Clark Street, Chicago.

Money Lo
Open evenings
Private rooms for
Between 3d and
at Broa
St. T. Cohn &
173 SPRING ST.

Something New
Swelldo
521 South
SUITS, SKIRTS

DOCTO
Shores &
445½ S. Spring
SPECIALIS
in Catarrh and
Nervous and Private
Los Angeles

Lake
Office
GRIMES-STASS
STATIONERY
232-234 S. Spring

Bell's Exclusive
Makers of Men's Fine
Left 2 343 South

We Sell
R. D. Bronson
542 South Spring
Home
Exchange 46.

BUCK'S RANG
Are the Best. We
See them
Henry

SPORTING PAGE.

NS WILL LOSE PLAYERS.

...h and Smith May Not Be in Local Team.

Will Be Traded for Third Baseman.

Hears Stories and Stirs Up "Cornecy."

...very cold day now when there ...new crop of rumors springing ...ground about the Los An... ...l club, and some of the lat... ...es will be very interesting to ..., if they turn out to be true. ...ings certainly make noises ...e stories, and they must be, ...one of the men high in the ...of the club stands good for ...

...test tale is that Gochnauer, the ...e we get from San Francisco ...earthquake, still belongs to ...that we may trade him for ...Wheeler, because Goch wants ...to 'Frisco, and Wheeler de... ...come here.

...ith will probably not be seen ...lass, for the good reason that ...more money to play ball ...team owners think he is ...ld doesn't have to play ball ...am can get along without ...that is a good way to settle ...and yet he may sign. Ross ...traded for a cracking good ...man that was in the eastern ...t season, and if it is possible ...the trade it will be made, for ...won't stand very high with the ...ers on account of the way ...last season when he jumped ...ver. Another trade that is ...is Cravath for a catcher, and ...may be Clark of the Scran... ...was in here now. We need ...other, and there are always ...of fielders, almost any of our ...being able to play in the out...

...fielders already in sight are ...Burns, Nagle, Baum and ...Manager Berry is not sure ...will keep all this bunch. He ...of the first three, unless one ...jumps to the California State ...league or to the Northwest ...league. No one knows what ...will do, and no one cares. Dolly ...is at Sisson in the lumber ...in the northern part of the ...can be brought down here ...

...is very much uncertainty ...hovering over the question of ...baseball team in at Seattle, but it ...is stated that there will not be ...baseball team in that busher town. It ...will support first-class baseball ...there is no reason why the league ...should lose money trying to educate ...players. They seem to like the ...game in Fresno, King Kelly, ...the kind of ball, and probably ...don't want any other brand. This ...is the reason why the Coast ...League should keep away from there.

...ER PENDLETON.

..."Corney" Pendleton of the ...is in receipt of a very ...letter from ex-League President ...of New York, in which Bert ...lauds Pendleton for state... ...Corney was supposed to ...about Bert. Pendleton de... ...never made any statements ...to Bert's conduct of the ...when you are. The stor... ...is false, for Pendleton ...'s representative here after ...game, and stood by the ...to the end.

...KETBALL GAMES.

High School Teams Have but Trouble in Beating Colton High School.

...ball teams of Ontario High ...recently defeated the Colton High ...ball teams in a snappy and ex... ...played at the Upland skating rink ...afternoon. The line-up for the ...was:

	Colton.
forward	Lance
forward	Jordon
center	Ward
guard	Stone
guard	Paul
	Cottrell

...was, Ontario, 19; Colton, 11. ...game the score was, Ontario, ... The line-up was as follows:

	Colton.
forward	Harpold
forward	Payne
center	Archibal
guard	Hatchet
guard	Bench

...was scheduled for the Ontari... ...grounds, but owing to the rain it ...the Upland rink. Of the boys ...Colton did the best playing for ...the girls Duncan and Granger.

BOWLING SCORES.

...Done the Past Week on ...lleys by Experts at Big Ball Game.

...tenpin and jimjon high scores ...on Marley's alleys during the past ...

...203; S. J. Trimball, 202; T. ...McCormick, 237; Ackerman, ...204, 215; S. M. Stratton, 204, ...; L. Lounsbury, 220, 214; J. ...D. Gunning, 207, 213, 204, 200, ...201, 234, 235, 241, 263, 244; H. ...202, 232; Swettan, 211, 212; R. ...206, 206; J. Rosenburg, 200, 210; ...223, 232, 211, 209, 205, 200, 233, ...Dringer, 224, 204, 222, 220; E. ...207, 207, 202; C. Erthburt, ...214, 204, 214, 206, 225; C. ...208, 208, 205, 245; R. C. ...Merrill, 227, 222; S. Kelly, 234, ...Anderson, 201, 200; E. M. ...205, 231; Cy Taylor, 203, 204; ...McCheesney, 222, 236, 224; ...Hastings, 233; J. Benfer, 212, ...; J. Werner, 200, 222, 201, ...; V. L. Harris, 231; G. ...Dutrk, 200; H. Hill, 216; ...205, 214, 202; Joe Duffield, ...

...Rubin, 112; J. Johnson, 108; S. ...106, 100, 101, 102; F. Paulson, ...; T. Werner, 104, 109, 112, 109; ...; J. H. Durritt, 101, 120.

Hockey Wins Cup.

PARIS (N. Y.) Feb. 17.—Clarence ...of Gas New York Tennis and ...by defeating George H. Brooks, ...Jr., champion of the Philadel... ...Club, today in three straight ...of the Tuxedo Tennis and ...Club retains his title as amateur ...Eastern States for the gold ...won today won the third leg of ...cup which now becomes his ...The scores were 15-8, 15-3 and ...Hockey.

Athletic Night.

...arrangements have been sent out for ...entertainment to be given the members ...Los Angeles Athletic Club next ...night from 8 o' clock until 11 ...An interesting programme has been ...arranged, was issuing contests, fencing, ...gymnastic events and an exhibi... ...given by "Al Treloar," the new ...champion of the club. The handball ...contest tourney will be pre...

...FEBRUARY 18, 19...

...SECTION PAGE.

...S WILL ...SE PLAYERS.

...ard Smith May Not ...e Local Team.

...Will Be Traded for ...Third Baseman.

...ews Stories and Stirs ...Up "Cornecy."

...ing day now when there ...crop of rumors springing ...around about the Los An... ...ub, and some of the lat... ...will be very interesting to ...if they turn out to be true. ...certainly make noises ...ketball and they must be, ...of the men high in the ...of the club stands good for ...

...ard to get Gochnauer, the ...to get from San Francisco ...reasonable, still belongs to ...so we may trade him for ...because Goch wants ...Peters, and Wheeler de... ...here.

...will probably not be seen ...for the good reason that ...any money to play ball ...owners think he is ...doesn't have to play ball ...can get along without ...in a good way to settle ...yet he may sign. Ross ...said for a cracking good ...that was in the eastern ...and if it is possible ...deals it will be made, for ...stand very high with the ...on account of the way ...made when he jumped ...Another trade that is ...Clark of the Scran... ...a hee haw. We need ...and there are always ...almost any of our ...able to play in the out...

...already in sight are ...Nagle, Baum and ...Berry is not sure ...at this bunch. He ...first three, unless one ...to the California State ...or to the Northwest ...No one knows what ...no one cares. Dolly ...fame in the lumber ...northern part of this ...is brought down here ...

...very much uncertainty ...over the question of ...is at Seattle, but it ...that there will not be ...that husher town. It ...first-class baseball ...season why the league ...keep trying to educate ...seem to like the ...King Kelly, ...ed at, and probably ...other brand. This ...why the Coast ...away from there. ...

...FENDLETON. ...Pendleton of the ...result of a very ...ex-League President ...York, in which Bert ...Pendleton for state... ...was supposed to ...hurt. Pendleton de... ...made any statements ...Hall's conduct of the ...when you are. The stor... ...false, for Pendleton ...representative here after ...and stood by the ...to the end.

...BALL GAMES.

...High School Teams Have but ...Game in Beating Colton ...High School.

...Teams of Ontario High ...defeated the Colton High ...home in a snappy and ex... ...at the Upland skating rink ...The line-up for the ...

Colton.	
Lance	forward
Jordon	forward
Ward	center
Stone	guard
Paul	guard
Cottrell	

...Colton, 19; Colton, 11.

...Ontario, ...Colton. ...Harpold ...Payne ...Archibal ...Hatchet ...Bench

...scheduled for the Ontari... ...postponing to the rain it ...Grand rink. ...Of the boys ...all the best playing for ...Brennan and Granger.

...BOWLING SCORES.

...Given the Past Week on ...by Experts at Big ...Game.

...Team and Pastoe high scores ...Dealer's alleys during the past ...week:

...Team—G. J. Trimball, 202; T. ...McCormick, 227; Ackerman, ...225; R. M. Stratton, 204; ...L. Lounsburg, 230, 214; J. ...Gunther, 207, 215, 204, 206; ...E. 224, 235, 241, 265, 264; E. ...Swetlan, 211, 212; E. ...J. Rosenburg, 205, 210; ...201, 201, 209, 203, 209, 223, ...224, 204, 222, 220; E. ...C. Erthburt, ...214, 206, 224, 209, 225; C. ...208, 208, 208, 245; R. C. ...207, 223; S. Kelly, 224, ...201, 206; E. M. ...Cy Taylor, 202, 204; ...McChesney, 222, 204, 228; ...201, ...Benfer, 212, ...Werner, 200, 222, 201, ...L. Harris, 231; G. ...Clark, 200; H. Hill, 216; ...208, 225; G. P. Gregory, ...204, 202; Joe Duffield, ...

...222; J. Johnson, 168; S. ...201, 201, 165; F. Paulson, ...Wagner, 184, 159, 113, 169; ...W. Burrill, 201, 156.

...Bowling Wins Cup.

...(N. Y.) Feb. 17.—Clarence ...of the New York Tennis and ...defeating George H. Brooke, ...champion of the Philadel... ...of the Tuxedo Tennis and ...won his title as amateur ...United States for the gold ...which now becomes his ...scores were 13-4, 15-3 and ...

...Athletic Night.

...have been sent out for ...given the members ...Athletic Club next ...at 8 o'clock until 11 ...programme has been ...contests, fencing, ...wrestling and an exhibi... ...by "Al Treiber," the new ...The handball ...tourneys will be pre-

NEVADA'S BOXING BILL.

Conditions Under Which Prize Fighting May Be Conducted in the Sagebrush State.

Nevada's boxing law provides:

"An act to restrict and license glove contests, or exhibitions, between man and man, and to repeal all other acts in conflict therewith.

"Section 1—Any male person over the age of 21 years may procure a license for an exhibition in a public place for any contest with gloves between man and man, for a wager or reward.

"Sec. 2—The Sheriff of any county in which the exhibition in section 1 of this act is to be held shall issue a license for such exhibition or contest upon the payment to him of the sum of $1000.

"Sec. 3—Blank licenses shall be prepared by the County Auditor of the county in which the exhibition or contest named in section 1 of this act is to be held, which license shall be issued and accounted for as is by law provided for in respect as to other county licenses. Each license delivered by the Sheriff under the provisions of this act shall contain the name of the licensee and the name of the contestants for the reward or wages offered for such exhibition or contest.

"Sec. 4—The licensee shall, ten hours before any proposed contest or exhibition under the provisions of this act, file with the County Clerk, where such contest or exhibition is to be held, a certificate in writing, executed by two regular practicing physicians of this State, showing that the contestants named in the license are in sound physical health and condition.

"Sec. 5—That such exhibition or contest shall be within an inclosure sufficient to exclude the view of the public not in attendance thereat, and no intoxicating liquors of any kind shall be sold or given away at or during the contest or exhibition as aforesaid.

"Sec. 6—No town, city or municipal corporation in this State shall hereafter have power to prohibit, suppress or regulate any such glove fight or contest or the license thereof, as provided in this act.

"Sec. 7—All moneys received for licenses under the provision of this act shall be paid three-quarters into the county treasury and one-quarter into the State treasury for general county and State purposes.

"Sec. 8—This act shall take effect from and after its passage. All acts and part of acts in conflict herewith are hereby repealed."

DOGS OF FASHION.

Great Danes the Most Popular Big Beasts—Pugs Done for and Bostons Booming.

A hasty glance over the various entries for the dog show during the week in Madison Square Garden shows that one of the features of the list is the entire absence of mastiffs, for the first time in years. The falling off in popularity is by no means a new thing, for ten years ago only ten entries were made as against thirty-seven in 1897, and that number of twenty years ago was a good representation, considering the total number of dogs shown then, which was far smaller than it is now. The St. Bernard, too, was a more popular dog than it is now, for in 1897 there were ninety-eight entries, while in 1897 the total was 140, and this year it has dropped to sixty-five. Newfoundlands have about held their own, averaging between five and ten for the last twenty years.

The Great Dane is the most popular of the big dogs just now, the entry list for this year being 102, just twice as many as in 1897, while in 1897 there were only six. Greyhounds have gradually obtained more favor, for in 1887 there were eighteen, in 1897 twenty-seven, and this year forty-five. The same is true of the foxhounds, for in 1887 there were seven, in 1897 eighteen, and this year forty-seven. Sporting spaniels have shown a steady increase. In 1887, seventy-five were entered, in 1897 119, and this year 221.

Poodles have come back again. There were sixteen in 1887, ninety-four in 1897, and then there was a falling off, but this year they have come up again, and eighty-three are on the list. Dachshunds have also steadily gained in popularity, for eleven were shown in 1887, fifty-two in 1897, and sixty-five this year. Bulldogs have made good strides. In 1887 there were twenty-two, in 1897 eighty-six, while the great number of 132 has been reached today. Bull terriers, too, have gained, the showing in 1887 being twenty-nine, in 1897 it was seventy, and this year it is 114.

Pugs have lost their hold to a great extent. In 1886 there were twenty-three, in 1897 twenty-two, and this year there are only five. Russian wolf hounds have made themselves popular. The first one of the breed was shown at the Westminster Club show in 1889, in a big miscellaneous class, and won first prize as a "Siberian bloodhound." The next year there were three in the same class and were given their right name. Since then they have had regular classification, but did not become popular for several years, the number being only seventeen ten years ago. This year the number has run up to eighty-two.

French bulldogs made their first appearance in 1896, when there were seven shown in regular classes for them, and they have steadily increased in number until this year the total is 124. Boston terriers have had a rapid rise in popularity. There were seven shown at the Garden in 1896, classes having been made for the new breed, and the number has steadily increased with each year until this year they lead all breeds with the grand total of 211.

The show shows made their début in the miscellaneous class in 1897, and until a couple of years ago they did not grow in number, but this year they have reached a total of forty-eight. Dalmatians had their first regular classification in 1906, and until a couple of years ago the number shown was small. The breed is, however, increasing in favor with each year, and next week fifty-two entries will be seen. Only three Pomeranians were shown in 1897, but the great present popularity is shown by the 115 entries for this show.

THE TURK'S POSITION.

SEEMS TO BE ILL-TREATED.

Abdo, the Turk, has been the subject of considerable discussion in the local realms of fistania, the last few days, because of his refusal for a time to meet Jack O'Brien. Unwittingly, perhaps, he has been criticised severely because of misrepresentation of facts in certain prints. It appears that the facts in the case are these:

When the proposition was made for O'Brien to knock out three men in the same ring the same night, George Brown, Jim Tremble, and The Turk were the only men available for the slaughter. McCarey approached them with an offer of so much cash each—win or lose. The Turk claims McCarey offered Brown and Tremble $250 each, while he was offered but $200.

At first the Turk accepted, believing he was receiving as much as the others, but when he discovered he was to stop punches for $50 less than the others, his Turkish ire became aroused and he refused to go on for less than the others. Thereupon certain writers began a tirade of abuse against Abdo, saying, among other things, that she had a streak of yellow and was afraid of O'Brien.

Consensus of opinion among fight followers, whose ideas are respected and who favor a square deal for everybody, indicates that The Turk exhibits much courage in consenting to meet O'Brien at all, for he has absolutely no chance to win and is due for a beating, as are the others. Abdo waives the idea of receiving a thrashing and says all he wants is to be treated the same as the others.

There are those who believe that The Turk, far from showing a yellow streak, is as game as any of them. Among these is Jack (Twin) Sullivan, who says that The Turk accepted all punishment handed out to him while training for the last fight with Flynn, and that he hit Abdo as hard as he ever hit any one in his life and the Turk never flinched and always came back for more.

The Turk relates that when he met the unknown negro, in the tryout card, Jan. 20, he was handed a lemon by Manager McCarey. He says that he was promised $75 to meet Jack Cox. When the latter failed to show up, the negro was substituted, and Abdo met him under protest. After the fight he claims McCarey cut down his stipend to $50 on the grounds that the match was not the same as that on which the contract was based.

There are those who say that The Turk is being given a great chance to make more than he ever earned before; others say that he has proven his worth to earn the money.

O'BRIEN HAS BUSY PROSPECT.

TASK OF STOPPING THREE MEN NOT A CINCH.

His Three Opponents Are Training Together and May Surprise the Philadelphia Pug—Billy Manning-Robinson Prelim Will Be Hot One. Jeff Still Doesn't Know.

Opinion among the various local sporting men seems to be very much divided as to the outcome of the three-to-one fight card prepared for next Friday night by Manager McCarey of the Pacific Athletic Club and any kind of a surprise may be expected. While O'Brien is one of the really clever men in the business, he probably has a harder job than many people think in trying to knock out three men in six rounds each.

Neither one of his opponents is even a good second rater, but each one is certainly a hard nut in the way of taking punishment. There is no doubt but that O'Brien will outbox and outfight all of the three men, but when it comes to making them quit in six rounds each, it is very, very different. They are training together and it is natural to suppose that they are doing everything they can think of to get into the best of condition, for if either one makes a good showing against O'Brien it will mean good money in the future. It is idle to even guess what will be the result and each sport will have to do his own guessing.

The "preliminary" between Billy Manning and Eddie Robinson will really attract more attention than the "main event," for both men are well known in this city. They are close to 47 years of age and whichever one wins he will demonstrate that the "old men" are far from being dead ones.

JEFF INDIFFERENT.

MAY NOT FIGHT SQUIRES.

For the information of a number of inquirers it is stated that there is nothing doing in the Jeffries-Squires match, as far as Jeffries himself knows. Billy Delaney was in town last week and had a talk with the big fellow and Billy went back to San Francisco with the idea that he could surely make a match this time between Jeff and Squires. Jeff, however, says he don't care whether he fights again or not and he will not fight unless he gets a good purse. Squires was scheduled to leave Australia yesterday for San Francisco.

Golf Play.

The golf players will probably gather in force today at the Los Angeles Country Club to see the final contest for the Henderson cup, to be played between Mrs. Maule and Miss James. They will meet at sixteen holes and play will probably begin about 1:30 o'clock. Both have a club handicap of three strokes and thus the match will be from scratch for both women. The men's amateur championship will begin next Friday morning.

Ojai Tennis Dates.

The annual Ojai Valley tennis tournament will be held fully a month later than usual this year. The tournament will be held April 26 to 27, and will include a new feature in the form of a special tournament for representatives of the girls' private schools of Southern California. The usual events of the Interscholastic tournament and the open tournament will be included this year.

Duck Club Meeting.

The leading spirits in the ten or a dozen gun clubs that own or control land down the beach for a dozen miles below Long Beach, will meet this evening at the Los Angeles Athletic club rooms to discuss plans to further the annexation of a strip of Orange county beach frontage to Los Angeles county.

American machinery is being used to a large extent in French factories. In one of the largest $4,000,000 worth was recently installed, and another maker has given a $500,000 order.

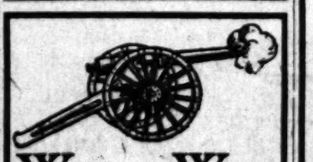

War War
...ON...
Dental Prices
For 15 Days Only

Full set teeth, 22, guaranteed; others charge $8 to $10 ..... $4.00
Gold crowns reinforced, others charge $5 up for $2.50
Bridge work that others get $8 to $10 for $3.50

All other work we will do FREE, and simply charge a little more than actual cost of material used.

Examination and advice, cleaning, painless extracting, FREE.

All work painless, and guaranteed to be the very best that can be done. We save you pain, money and time.

We can do this because we buy all our dental material in wholesale lots, direct from manufacturers, and we save middlemen's profits, which we give our patrons.

All work done by expert licensed graduates of middle age—no youths.

PEOPLES
DENTAL PARLORS
230½ S. Spring St.
Also open evenings and Sunday forenoons.

6% Private Persons 6%

Advertise to make loans on Real Estate. How do they know the mortgage is valid, or the title is good, or that the interest will be paid?

Why don't they buy our listed 6 per cent, 10-year GOLD BONDS, validity and title guaranteed by two Trust Companies, interest payable in May and November? Cut off the coupon and deposit them in your own bank. Can you do that with a mortgage?

Let "OUR MAN" tell you all about BONDS.

MUNICIPAL BOND CO.
513-14-15 Cham. of Com. Bldg., City

"Many ills of the body spring directly from impure blood, charged by the poisons contained in ordinary drinking water." PURITAS DOUBLY DISTILLED is an absolutely pure, safe water. Its use is a daily necessity.

5-gallon demijohn—40c.
Either phone—Ex. 6.

1000 Shares Now $5.00

In a mine surrounded by PAYING MINES. A SURE WINNER.

CALIFORNIA MOHAWK MINING CO.
307 Henne Building.

Clearingbouse Banks

NAME	OFFICERS	
National Bank of California N. E. Cor. Second and Spring.	J. E. FISHBURN, Pres. R. I. Rogers, Cashier.	Capital ..... $500,000 Surplus and undivided profits .. $100,000
State Bank and Trust Company N. W. Cor. Second and Spring.	JOHN R. MATHEWS, Pres. S. F. ZOMBRO, Cashier.	Capital ..... $500,000 Surplus and profits $60,000
First National Bank S. E. Cor. Second and Spring.	J. M. ELLIOTT, Pres. W.T.S. HAMMOND, Cash.	Capital ....$1,250,000 Surplus ..... $250,000 Und. profits $1,127,747
Citizens' National Bank S. W. Cor. Third and Main Sts.	R. J. WATERS, Pres. A. J. WATERS, Cashier	Capital ..$200,000.00 Surplus and profits ..$225,000.00
The National Bank of Commerce in Los Angeles N.E. Cor. Sixth and Spring Sts.	F. M. DOUGLASS, Pres. CHAS. EWING, Cashier.	Capital ..... $300,000 Surplus $90,000
Central Bank N. E. Cor. Fourth and Broadway	WILLIAM MEAD, Pres. W. C. DURGIN, Cashier.	Capital ..... $100,000 Surplus $125,000
Broadway Bank & Trust Company 208-10 S. Broadway, Bradbury Bldg.	WARREN GILLELEN, P. R. W. KENNY, Cashier.	Capital ..... $250,000 Surplus and undivided profits..$150,000
Commercial National Bank of Los Angeles, 422 S. Spring St.	W. A. BONYNGE, Pres. C. N. FLINT, Cashier.	Capital ..... $200,000 Surplus and undivided profits .. $32,000
Farmers' and Merchants' Natl. Bank Cor. Fourth and Main Sts.	I. W. HELLMAN, Pres. CHAS. SEYLER, Cashier.	Capital.....$1,500,000 Surplus and profits $1,600,000
Merchants' National Bank N. E. Cor. Second and Main.	W. H. HOLLIDAY, Pres. MARCO H. HELLMAN, Cashier.	Capital ..$200,000.00 Surplus and profits $400,000
American National Bank S. W. Cor. Second and Broadway.	W. F. BOTSFORD, Pres. Wm. W. WOODS, Cashier.	Capital ....$1,000,000 Surplus and profits $125,000
The United States National Bank of Los Angeles. Corner Main and Commercial Sts.	ISAIAS W. HELLMAN, Pres. P. W. SMITH, Cashier.	Capital ....$200,000 Surplus and und. profits $8,000

4 per cent paid on Term and 3 per cent on Ordinary Savings Deposits

Savings deposits in savings Banks are exempt from taxation. Deposite in Commercial Banks and in Trust Companies are NOT exempt from taxation.

German-American Savings Bank
223 South Spring St.
BRANCH:
Corner Main and First Sts.
Capital and Surplus. $850,000.00
Assets, $10,000,000.00.

So. California Savings Bank
S. E. Cor. Fourth and Spring.
Braly Building
Wm. G. Kerckoff, Pres.
A. H. Braly, Vice-Pres.
W. D. Woolwine, Vice-Pres.
Chas. S. Toll, Cashier.

Security Savings Bank
N. E. Cor. Fourth and Spring.
Herman W. Hellman Building.
Capital and Surplus. $700,000.00.
Total Assets, $16,000,000.00.

AMERICAN SAVINGS BANK
Capital and Surplus $270,000
4% Paid on Term Deposits.
N. E. Cor. Third and Spring Sts.
Money to Loan on Real Estate.

4% INTEREST PAID ON SAVINGS DEPOSITS CONSOLIDATED BANK

Trust Companies

LOS ANGELES TRUST CO.
2nd and Spring Sts.
Paid-Up Capital One Million Dollars.

We Own and Offer High Grade Tax Exempt Investment

BONDS

We Deal Only in Bonds Which We Buy Primarily as an Investment of Our Own Funds.

TRUST BUILDING
Owned by Los Angeles Trust Co.

Circular Sent on Application

The Southern Trust Company

Capital subscribed $2,000,000. Paid in $1,000,000. Surplus and undivided profits $168,000.

ACTS AS TRUSTEE, executor or administrator guardian and as agent in any business transaction.

Will move from 540 So. Broadway on or about February 18th, 1907, to 114 West 4th St.

4% interest paid on Term Deposits. 3% interest paid on Ordinary Deposits. 2% on Daily Balances.

I. W. HELLMAN, Pres.
J. A. GRAVES, Vice-Pres.
H. F. STEWART, Vice-Pres.
JOHN P. BURKE, Vice-Pres. and Manager.
P. KITCHIN, Cashier and Secretary.

MERCHANTS TRUST CO.
209-211 South Broadway. Capital $500,000.00.
TWO PER CENT. PAID ON DAILY BALANCES.

TITLE INSURANCE & TRUST CO.
Corner Franklin and New High Streets
Issues Policies of Title Insurance
Acts in All Trust Capacities
Issues Certificates of Title
TEL. EXCHANGE 12

Bonds and Investments

The Provident Mutual Building & Loan Association

Money to Loan on Improved Property or for Building

Six per cent. interest paid on term deposits. Security is first mortgages on improved realty.

DIRECTORS:
L. W. BLINN, L. J. CHRISTOPHER, F. BONFILIO,
DR. WM. BABCOCK, M. H. HELLMAN, E. A. WILSON,
NILES PEASE, J. M. HUNTER, Secretary.
325 SOUTH BROADWAY, LOS ANGELES, CALIFORNIA

National Securities Co.
DESIRABLE BONDS WITH STOCK BONUS
209-210 O. T. JOHNSON Building. Home F4290

WE SELL JEROME VERDE STOCK AT 30c
Every share guaranteed. Send for sample copy "Standard Copper News."

The General Securities Co.
Suite 308 Pacific Electric Building, Los Angeles, Cal.

For Stock in the American Borax Mines Company
See H. M. BENNET CO., 353 Huntington Bldg.

Deposit Your Surplus Cash

With this bank and realize 4 per cent. compound interest upon it. Money lying idle is losing money.

HOME SAVINGS BANK
152 North Spring St., Cor. Court.

Close Margin Prices
Our Everlasting Song
Baker
TWO STORES
451 S. Broadway. 239 S. Spring St.

We Buy and Sell
Stocks—Bonds—Securities
in All Markets.

Special facilities in San Francisco, New York, Boston and Chicago. Orders promptly executed.

We have Inglewood Park Cemetery stock below the market.

JOSEPH BALL COMPANY
Stocks and Bonds.
Suite 1, Homer Laughlin Bldg.

FRED DORR
BROKER
304-306 SOUTH BROADWAY
Member—
New York Stock Exchange
New York Cotton Exchange
Chicago Board of Trade
Correspondents:
John H. Wrenn & Co., Chicago.
Dick Bros. & Co., New York.

My own private wire to Chicago and New York, connecting with the above correspondents, and all NEW YORK STOCK EXCHANGE HOUSES.

CONSERVATISM THE KEYSTONE

For $2 a year—less than two-thirds of a cent a day—you can buy the sense of security that comes from having your priceless documents and valuables protected against fire, robbery or dosing. Rent a box in our SAFE DEPOSIT VAULTS

Equitable Savings Bank
N. E. Corner First and Spring

Adams-Phillips Co.
Offers for Sale
BONDS OF
The Auditorium Company—bearing 5 per cent.
Los Angeles Pacific Co. (Railway)—bearing 5 per cent.
The Security Building (5th and Spring)—bearing 5½ per cent.
Ventura County Power Co.—bearing 6 per cent.
And other very desirable investment securities. Particulars and prices on application 111-113 West 4th St., Los Angeles, Cal.

WM. R. STAATS CO.
Los Angeles 351 S. Main St. Pasadena 65 S. Raymond Ave.
4% to 6%
Investments in High Grade Municipal, School and Public Corporation
BONDS

BELL TELEPHONE

stock advanced from less than $1 a share to $2000 a share in ten years. There is no good reason why stock, now selling at $1 a share, of the Delaware & Lackawana Steel Company, which has a new process that revolutionizes steel making, will not do as well or better in the same or a less length of time. If you haven't as yet bought in this steel company, now—today—is the time—tomorrow it may be off the market entirely. C. P. BOWERS & COMPANY, 218 Mason Bldg., 4th and Broadway, Los Angeles, Cal.

Boston-Johnnie 20c Now
Watch the Sunday Papers
JAMES R. H. WAGNER CO.
221-222 H. W. Hellman Bldg.
Free Map and Data Upon Request.

"For Bungalow Sites"
In "Vermont and Melrose Avenue Tract," see
E. A. FORRESTER & SONS, Inc.
342-3-4 Douglas Bldg.

Buy Stock Now
In the United States Granite Pressed Brick Co., 223-24-25 Merchants' Trust Bldg. Best proposition on the Coast.

Legal.

OFFICE CONSTRUCTING QUARTERMASTER, San Francisco, Cal., 16th February, 1907. Sealed proposals, in triplicate, will be received at this office until 11 a.m., 16th March, 1907, and then opened, for furnishing all material and labor and constructing a water distributing system, sewer system and a 200,000-gallon reinforced concrete reservoir at Fort Barry, Cal., according to plans and specifications on file in this office. The Government reserves the right to accept any or all proposals or any part thereof. Blank forms of proposals and all necessary information can be obtained on application to this office. All proposals to be enclosed in sealed envelopes marked, "Proposals for Water and Sewer Systems, Fort Barry, Cal., and addressed to Captain B. F. Cheatham, Constructing Quartermaster, 1016 North Point Street, San Francisco, Cal.

SEALED PROPOSALS will be received at office of Treasurer, Pacific Branch, N. H. D. V. S., Soldiers' Home, Los Angeles County, Cal., until 12 o'clock m., Mar. 7, 1907, and then opened, for Hospital Supplies in accordance with instructions, and specifications, copies of which, with blank proposals, and other information, may be had upon application to T. J. Cochrane, Treasurer.

SEALED PROPOSALS WILL BE RECEIVED at office of Treasurer Pacific Branch, N. H. D. V. S., Soldiers' Home, Los Angeles county, Cal., until 12 o'clock, m., March 6, 1907, and then opened, for furnishing and delivery of supplies in accordance with instructions and specifications, copies of which with blank proposals and other information, may be had upon application to T. J. COCHRANE, Treasurer.

Automobiles

WHITE GARAGE
Hartford—Pope—Tribune
White Steam Car
712 South Broadway
H. D. RYUS, Mgr. Phone Ex. 795.

Cadillac Motor Cars
AGENT
Lee Motor Car Co.
1218-20 So. Main

Dolson and Mora Motor Cars
J. F. McNAUGHTON
Southern California Agents
711 So. Spring St.

PREMIER
24 H. P.—$2250.00.
5-Passenger Touring Car.
W. CROSBY 1042 S. MAIN STREET

POPE-TOLEDO
PACKARD
THOMAS
STEVENS-DURYEA
BUICK
Western Motor Car Company
415 South Hill Street.

Pierce-Racine
4-Cylinder, 40 H. P. Touring Car
$2750 Equipped
1048 So. Main Street

Franklin
Motor Cars
(4-cylinder, air cooled.)
R. C. HAMLIN
Agent for Southern California.
Home 2642; South 806. 1906 S. Main Street.

Reo Motor Cars
LEON T. SHETTLER
633 South Grand Ave.
Sunset Ex. 633. Home Ex. 167.

WAYNE
Touring Cars and Runabouts
16 to 60 horse power, $800 to $3650.
E. Jr. BENNETT AUTOMOBILE COMPANY
.. General Agents 1203-05 So. Main ..

No sand too deep. No hill too steep.
JACKSON
24 h.p. 5 lamps $1350
Shaft drive $1650
4 cylinder $2000
Immediate deliveries. Let us demonstrate.
A. W. GUMP AUTOMOBILE CO.
1113-1120 S. Main St.

OLDSMOBILES
Palace Touring Car, Gentleman's Roadster, Two-Cycle Car, Runabout. All in stock.
H. O. HARRISON CO.
1207-1209 S. Main

The Mason Motor Car
STRONGEST IN PROOF 2 CYLINDER CAR IN AMERICA
Lord Motor Car Co., State Agts., 1044 S. Main Street, Los Angeles.

1907 Model
RAMBLERS
In Stock
W. K. Cowan, 832 South Broadway. Los Angeles, Cal.

National
4 and 6-cylinder Runabouts and Touring Cars. Call and see them.
National Auto Co., 957 South Main St

1907 Mitchells
4 Cyl. 18 H.P. Runabout $1150
4 Cyl. 30 H.P. Touring Car $1450
6 Cyl. 38 H.P. Touring Car $1750
340-3000 Los Angeles St.

Tourist Los Angeles
OUR FACTORY IS OPEN FOR YOUR INSPECTION. Come and see us make them.
Cor. Main & 10th Streets.
AUTO VEHICLE COMPANY.

UNIQUE
Cloak and Suit House
245 South Broadway

Out of Town Customers
Order Your Wines and Liquors by MAIL.
OLD PLANTATION DISTILLING CO.
108 S. Broadway, Los Angeles

The most economical place in the city to buy good furniture.
H. ARNOLD FURNITURE CO.,
646-650 S. Main

The Maxwell
"Perfectly simple and simply perfect."
MAXWELL, BRISCOE, WILCOX CO.,
Western Distributing Agents.
Phone Broadway 4565. Home 6567.
1211-1213 South Main.

Los Angeles County—Its Cities and Towns.

NEWS REPORTS FROM CORRESPONDENTS OF THE TIMES.

NEARLY KILLED BY A HORSE.

ENRAGED ANIMAL TRAMPLES ON OWNER'S YOUNG SON.

Policeman Rescues Boy in Time to Save His Life—Second-Story Thief Robs House While Family Is at Dinner—Thought He Was in Wild West and Gets Into Jail.

PASADENA, Feb. 18.—Mayne Myers, the fifteen-year-old son of J. M. Myers of Delacy street, was the victim of a serious accident yesterday morning as the result of which he will be laid up for some time. The lad was knocked down and trampled upon by a horse and that he did not sustain fatal injuries was due to the bravery of Police Detective Copping, who rushed to his assistance and, at great danger to himself, pulled him out from under the animal's hoofs.

The accident took place in the rear of the Dayton-street livery stable, where the lad's father keeps several horses. The animal in question has been ill for some time and the boy was examining it to see how it was getting along. Suddenly without warning the horse lashed out with its heels and struck young Myers a glancing blow on the side of the head, knocking him to the ground. The boy rolled right under the hoofs of the infuriated animal.

Detective Copping was passing at the time and, hearing the boy's cries, hurried to his assistance. Although in imminent danger of being injured himself, the officer reached down and got hold of the boy and managed to pull him to a place of safety.

Young Myers was at once taken to the Receiving Hospital and Police Surgeon McCoy was summoned. The boy was found to have sustained severe lacerations about the head and face and it was necessary to take twenty stitches in order to draw the gaping wounds together. The injured boy was taken to his home where he is now under the care of a doctor.

SNEAK THIEF BUSY.

A second-story man entered the home of J. H. Dwight at No. 480 South Orange Grove avenue, Saturday night, while the family was eating dinner, and managed to get away with a gold watch, a bracelet and a chain without being detected. He was evidently frightened away before he had completed his operations, however, as other valuables in the house were not disturbed.

The burglar gained entrance through a second-story window by means of a ladder which painters, who are at work on the house, had left. One of the house maids was busy upstairs at the time and, though she was not aware of the presence of the marauder, it is supposed that she must have made some noise and frightened him away. In his haste he failed to remove the ladder.

The number of attempted burglaries that have occurred of late have given the police considerable uneasiness and added precautions are being taken to protect the city. Citizens are warned to see that their doors and windows are locked before retiring.

FELT REAL BAD.

Manuel Orevis celebrated Sunday by filling up on "booze" and then proceeded to shoot up the town. He was having a fine time, but he failed to take into consideration that the days of the wild and woolly West had departed and he soon found himself in the clutches of the law. He was escorted to the Police Station and locked up on a charge of discharging firearms within the city limits.

Orevis chose South Broadway as the scene of his celebration and selected 4 o'clock in the afternoon, an hour when the streets are filled with people. He fired three shots in quick succession and created a small-sized panic as people thought that murder was being done. Police came running and Orevis found himself in the grasp of several brawny guardians of the law. He attempted to throw away his revolver, but it was recovered and is being held as evidence against him.

ANOTHER WARRANT.

More trouble seems to be in store for the Raab Creamery Company and the Sanitary Inspector is carrying out his promise about prosecuting relentlessly all violations of the city ordinances. Saturday afternoon another warrant was issued, the instigator this time being W. S. Martin of Cypress avenue. The delivering milk in dirty bottles is the offense charged and the particular bottle has been turned over to the health department as evidence.

It was only last week that the Raab Company paid fines aggregating $125 for failing to see that the milk bottles were clean before refilling them, and further prosecution, following so closely on the heels of the first, is likely to discourage the practice. Inspector Huddleston is determined to see that bottles are properly washed and he will prosecute vigorously every case that comes to his attention.

PASADENA NOTES.

Harry Borden, a colored carriage driver about 35 years old, is confined in the City Jail on an assault charge. He is alleged to have committed criminal assault on the person of Emma Willis. The offense charged is a statutory one, the girl being but 15 years of age. She is in a delicate condition and matters will probably go hard with Borden as it is claimed that he has practically admitted his guilt.

The complaint was sworn to by the uncle of the girl, one Robison, and the warrant was served by Constable Austin. The arresting officer states that there is a clear case against the man and that he is facing a term in the penitentiary. Borden has driven a public carriage in Pasadena for years and heretofore has always borne a good reputation.

SOCIAL INCIDENTS.

Two smart dinner parties were given at Hotel Green Saturday evening incidental to the weekly dance which followed in the Romanesque room. One was given in the Colonial dining-room by Mr. and Mrs. Robert Carr of Chicago, where covers were laid for eight. The decorations were pink and white sweet peas and the color scheme was emphasized by pink tulle bows and streamers, pink-shaded candelabra and pink table accessories of all sorts. Those at table were Mr. and Mrs. Carr, Mrs. G. R. Morey, Mrs. Edward Stratton, Miss Gibbs, Messrs. Walsh, Compton, and McPherson. The other dinner was given in the Dutch grill room which was gay with red carnations. Here those at table were Misses Altadena Green, Marjorie Bott, Cordelia Armsby, Sue Kelleher and Ethel Hinds; Messrs. Robert Neustadt, Pickerell, Hutton Woodbury and Flynn.

As the next interscholastic debate between Pasadena High School and Los Angeles High School is to be held in Los Angeles, the Pasadena pupils have chosen the subject and will uphold the affirmative side. The subject chosen is, "Resolved, that the immediate annexation of Cuba by the United States would be of great benefit to both countries involved." The debate will probably be held on March 29.

Prof. A. H. Chamberlain, dean of Throop faculty, will leave for a trip to the East on Friday, February 22.

The pastors of the different churches will hold a meeting this afternoon at 1:30 o'clock at the First Baptist church.

The McKinley Child Study Circle will meet tomorrow afternoon at 3 o'clock in the school building. The programme for the afternoon will be in charge of Miss Fannie Forbes and Miss Lena Stewart, teachers of the third and fourth grades.

The members of the Strollers club are planning to give some little plays in the near future and are now holding rehearsals once a week.

Mrs. Turlington Harvey of San Rafael Heights, will entertain tomorrow afternoon with an informal tea.

Mrs. Anna Tate of No. 69 Orange place, announces the engagement of her daughter, Ethel Tate to Louis N. O'Dell. The wedding will take place in the near future.

There will be a missionary conference tomorrow afternoon at 2:30 o'clock and tomorrow evening at 7:30 o'clock, at the First Baptist church. At the evening meeting the Rev. A. W. Ryder of Oakland will deliver an illustrated lecture on Japan.

Miss Frances Kuny of Oakland avenue, will give a house party on Friday afternoon and evening to a coterie of friends from Los Angeles.

Mrs. Guy Hemingway Wood of No. 460 North Los Robles avenue, has as her guest for a brief visit, Miss Florence Hardesty, who is spending the winter in Los Angeles.

The Brotherhood of St. Paul will hold a meeting tomorrow evening at 7:30 o'clock in the parlors of the First Methodist Episcopal church. Judge C. J. Willett will speak upon "The Duty of the Hour." During the evening officers will be installed and several new members initiated.

Tomorrow evening at the Shakespeare Clubhouse, William R. George, founder of the George Junior Republic, will speak of his work among the boys and girls of the colony.

Kuranaga's auction, 2 and 7 p.m.

See Phelps for fine wall papers.

Pictures framed at Wadsworth's.

Fine stationary; Morris-Thurston Co.

Oriental rugs, old china. Wigwam, 61 N. Euclid.

Enjoy supper and dinner at Kuranaga's Dragon Café and tea room.

F. Sule One, importer of Chinese and Japanese choice goods. Our own make Chinese pure gold and jade jewelry. Connoisseurs who want low prices call at 36 North Los Robles avenue.

Perfect weather at Coronado.

NEW RELIGION LEADS TO JAIL.

MEMBERS OF CURIOUS NEGRO SECT IN TROUBLE.

Block Long Beach Street and Cause Disturbance—Pray for Policemen—Capital Stock Hotel Bixby Company Increased—Company Gets Permit to Dredge.

LONG BEACH, Feb. 17.—Three weeks ago Rev. Joseph McCauley, a negro evangelist, who for two years has been preaching on street corners to bare walls, announced a new cult and speedily gathered about him a company of disciples, black and white, who have developed holiness, sanctification, the gift of tongues and power of healing, coupled with acrobatic stunts that put the holy jumpers in the background. This crowd has been holding meetings in the northeastern outskirts, but on Sundays they hold all afternoon services at First and Locust streets to the great annoyance of the neighborhood and especially the Y.M. and Y.W.C.A.

A week ago the City Trustees adopted an order instructing the Marshal to clean the streets of all fakers and religious spouters except the Salvation Army, and McCauley was warned to stay off the streets. He refused and today, with his band gathered about him, was exhorting strenuously, when Officer McMillan arrested him and started for the jail with his followers at his heels singing and praying.

At the City Hall the entire company knelt in the corridor and asked mercy from on high for the misguided officers, then went back to their street corner, where Mack Jones, called "Little Moses," and who claims to have a gift of eight languages, when the spirit moves, opened the meeting with A. C. Conway, Mrs. McCauley and Floyd Bailey, a white man, were arrested and taken to Jolh McCauley, with the faithful Sock again acting as bodyguard.

The five prisoners were detained in the City Hall until Brother McCauley announced that the spirit was working, whereupon, fearing an outburst, Desk Sergeant Kutz hastily released the quintette on their own recognizance until tomorrow morning. Then the five joined the waiting flock outside and with many hallelujahs, the entire company hurried away to begin night services.

The police say the meetings are a nuisance and must be stopped, as the performances of the sect draw crowds and block the streets and sidewalks, aside from the annoying of other religious services.

INCREASE BIXBY STOCK.

At a meeting yesterday of the stockholders of Hotel Bixby, the intention of the directors to increase the capital stock to $1,000,000 was ratified. Most of the increase of $25,000 is to be used in beautifying the hotel grounds. The plans for this work provide for lawns, gardens and drives all about the Bixby.

Work on the structure is being pushed and there are at present a hundred men at work, the cement walls of the center wing are going steadily upward, the four upper stories of the east wing have been plastered and the painters are at work. Contractor Spaulding is giving practically all of his time to the concrete work of the center and west wings and especially to the installation of the reinforcements of steel and concrete which the hotel directors decently ordered placed throughout the entire building as an additional safeguard.

ILLINOIS PICNIC.

The Fulton County (Ill.) Association will hold their third annual picnic and reunion at the beach on Friday of this week. Among the speakers will be Rev. Robert J. Burdette, Col. John Sobieski and Rev. Leon Cornell. The association has been tendered the use of the sun pavilion, where the business meeting, election of officers and programme will be carried out.

PERMIT BOOMS STOCK.

That the Wilmington Dock Company are confident of the success of their plans for dredging a channel along the inner bay, for which they were last week granted a permit by the War Department, was evidenced at a meeting of the directors yesterday when the price of stock was advanced 15 cents above par.

FIGHTING BILL.

"Fight Senate bill No. 544" was the laconic telegram sent Secretary J. A. Miller at Sacramento by the Chamber of Commerce yesterday. The bill which is to validate the organization and incorporation of municipal corporations, would, if passed, says the chamber, invalidate the Long Beach annexation taking in part of the territory within the new Wilmington incorporation and would confirm the claim of the Bannings and Southern Pacific to the tide lands in the vicinity of Wilmington.

WHAT KIND OF BAIT?

That Long Beach real estate men can catch fish as well as tourists was demonstrated yesterday when a party came in on the Camaguin with 3587 pounds of red rock cod, groupers and other deep-sea varieties, which is the record catch for any boat hailing from this port.

LONG BEACH NOTES.

The Salt Lake has hauled forty cars of rock to West Long Beach to be used as a foundation for ground upon which will be built a mill for the National Lumber Company. The site covers three acres. The Salt Lake is also bulkheading for twelve acres of fill between Terminal and Dead Man's Island.

At a meeting of the directors of the Young Men's Christian Association, F. C. Yeaman was elected president; Stephen Townsend, vice-president, and S. F. Easterbrooks, secretary.

Perfect days at Coronado.

RAILWAYS TO LOOP A LOOP.

FROM GLENDALE TO PASADENA, TO CITY AGAIN.

Surveyors Routing Line for Salt Lake Road—Pacific Electric Surveying to Burbank and Porter's Ranch—New Road Proposed for Eagle Rock and Mt. Washington.

GLENDALE, Feb. 17.—Judging from the movements of the representatives of the different railway companies, Glendale will soon be the center of the greatest activity in road building in the history of the county. The Pacific Electric surveyors have established a camp on Sixth street and are surveying a line from near the Tropico the works north and parallel with San Fernando road to West Burbank. This is evidently the line to the Porter ranch in San Fernando Valley.

The Salt Lake is completing a survey from its terminus at Verdugo Park to its other branch at Devil's Gate, making a loop from Los Angeles to Pasadena, La Cañada, Verdugo Park, Glendale, Tropico and back to the city. It is admitted by the employés that gasoline motors will be operated on this portion of the road.

Mr. Smith, inventor of the third-rail elevated road and president of the Pasadena, La Cañada and Los Angeles Railway Company, spent Friday in Glendale and he with the cooperation of many citizens of Glendale and Tropico, Robert Marsh, Elmer C. Cole and others of the Mount Washington Heights Company, will build a line from here to Pasadena avenue, south of Mount Washington, and on this line will be demonstrated the Smith invention. He claims a speed of 100 miles an hour and with absolute safety, if its operation proves a success a line will be constructed from Pasadena to Santa Monica through Glendale and Hollywood.

The committee on securing rights of way for the Los Angeles Railroad Company to extend its Eagle Rock branch through the Workman ranch to Verdugo Park, are being held up by three parties who do not believe in railroads. Condemnation proceedings will be instituted upon the arrival of Mr. Huntington from the East.

GLENDALE GOSSIP.

The Glendale Board of Trade is putting forth every energy in perfecting their plans for securing the State Normal School for this place.

Work is in progress on the Country Clubhouse on the corner of Brand boulevard and Third street. It is to be completed within ninety days. It will be of the old mission style of architecture and will contain fifteen rooms. It will be surrounded with palms and other semi-tropical trees and flowers.

Arthur Hurtt, the noted artist, who is now at the Auditorium in Los Angeles, has located here and will make Glendale his permanent home.

George Byram has returned from an extended trip through old Mexico.

James Wells will start for Honolulu Wednesday, where he will remain for several months.

Hotel del Coronado will please.

THREATEN LAWSUITS.

Taxpayers at Short Line Beaches Are Aroused Over Action by City Trustees of Venice.

OCEAN PARK, Feb. 17.—The sewer situation is rapidly approaching a crisis. During the week there was a meeting in Los Angeles of the taxpayers who have valuable property interests in the several short line beach subdivisions. They decided to pool their issues in the employment of counsel in an endeavor to correct the abuse that has been responsible for the casting of a pall over investments on the sand.

Simultaneously comes action supported by the Venice Chamber of Commerce. This is in the form of a petition that is to be presented to the City Trustees at their meeting tomorrow night. That petition is in general circulation and is receiving the signatures of a large number of property owners. The petition, in its preamble, places the responsibility for the noisome nuisance upon the City Trustees for continuing to care for the Santa Monica sewage in the Ocean Park septic tank.

The prayer is that the Pier avenue ocean outfall be repaired and placed in commission not later than March 1. The appeal closes with the demand that the Santa Monica sewage be cut off from the Ocean Park system, pending a final settlement of the matter by way of the proposed trunk line to Hyperion or otherwise, as may prove practical.

The property owners whose interests lie in the vicinity of Venice are so thoroughly in earnest over this matter that they are banding together solidly for mutual protecton and in the enforcement of their rights. They are agreeing among themselves to bring individual suits against the City Trustees individually for damages sustained by them through the alleged nuisance, which they declare is illegally distributed to the septic tank.

These suits, which promise to aggregate several hundred thousand dollars, are to be brought one by one unless the abuse is corrected by March 1. Legal counsel has already been retained and it is said that nothing short of the granting by the Trustees of the prayer of the petitioners can forestall a flood of litigation.

Hotel del Coronado for service.

DEATH OF MRS. STORRS.

Well-Known Pomona Woman Dies Suddenly—Husband on Engineering Trip

POMONA, Feb. 17.—The sudden death of Mrs. Alice Stillman Storrs, wife of Harry A. Storrs, at her home on North Gordon street, this morning, came as a shock to her friends here, many of whom were unaware that she was ill, although she had been confined to the house for some days. The direct cause of death was heart failure.

Mrs. Storrs, before her marriage, was a teacher in the old Ellis College for young ladies in Los Angeles, and also taught in the preparatory school of Pomona College when it was located at the corner of Fifth and White avenues here. For a number of years she resided in Denver, where her husband, who is a civil engineer, engaged in government irrigation work, had his headquarters. Over a year ago she moved here to make her home.

Mrs. Storrs was prominent in club and musical work, and was the prime organizer of the Pomona Orchestral Association. No arrangements have as yet been made for the funeral, as it has not been possible to get in telegraphic communication with Mr. Storrs, who left here six weeks ago on engineering work for the government, and is now somewhere in North Dakota.

Besides her husband, Mrs. Storrs is survived by her mother, Mrs. Stillman, and two daughters, Nellie and Katherine, who were with her at the time of her death.

U. S. admiral at Coronado.

MANY REALTY SALES.

COVINA, Feb. 17.—There is a still stronger demand this week for orange groves and prices are being advanced steadily. The Hazard Realty Company report the sale of twenty-two acres on Grand avenue, near Glendora, the property of R. J. Laidlow, to Mr. Peters of Whittier, for $30,000. Mr. Laidlow paid $25,000 for the property less than a year ago.

The Stanton and Welch Company has sold to O. C. Willoughby, ten acres of bare land, corner of Cypress and Glendora avenues, the property of G. J. Hyler, for $179 per acre.

I. C. Fairly Company has sold to J. C. Walters of Davenport, Iowa, the ten-acre grove of Miss Sarah Brown, on East Badillo street. Price $12,000. Mr. Walters will erect a handsome residence on this property, and will make Covina his home.

The death of Mrs. Agnes Poole, who died suddenly last night, was a great shock to her many friends, as she had been in good health, and her death was wholly unexpected. Mrs. Poole leaves one daughter and three sons to mourn her. Arrangements have not yet been made for the funeral.

Plenty of sunshine at Coronado.

MRS. C. E. FINK

Lydia E. Pinkham's Vegetable Compound

is an honest, trivd and true remedy of unquestionable therapeutic value.

This medicine made from native roots and herbs contains no narcotics or other harmful drugs and today holds the record for the largest number of actual cures of female diseases of any medicine the world has ever known, and thousands of voluntary testimonials are on file in the laboratory at Lynn, Mass., which testify to its wonderful value.

Mrs. C. E. Fink, of Carnegie, Pa., writes:—Dear Mrs. Pinkham:—"I wish every suffering woman would take Lydia E. Pinkham's Vegetable Compound and write to you for advice. It has done me a world of good and what it has accomplished for me I know it will do for others."

When women are troubled with Irregularities, Displacements, Ulceration, Inflammation, Backache, Nervous Prostration, they should remember there is one tried and true remedy, Lydia E. Pinkham's Vegetable Compound.

Mrs. Pinkham's Standing Invitation to Women

Women suffering from any form of female weakness are invited to write Mrs. Pinkham, at Lynn, Mass. Out of her vast volume of experience she probably has the very knowledge that will help your case.

HEALTH OF WOMEN

In this nineteenth century to keep up with the march of progress every power of woman is strained to its utmost, and the tax upon her physical system is far greater than ever.

In the good old-fashioned days of our grandmothers few drugs were used in medicines. They relied upon roots and herbs to cure weaknesses and disease, and their knowledge of roots and herbs was far greater than that of women today.

It was in this study of roots and herbs that Lydia E. Pinkham, of Lynn, Mass., discovered and gave to the women of the world a remedy more potent and efficacious than any combination of drugs.

SANTA MONICA PERSONALS.

SANTA MONICA, Feb. 17.—Mr. and Mrs. Lincoln Hunter are visitors to the beach for the winter season from Toronto, Can.

Mrs. H. S. Williams of Third street is entertaining her brother, B. L. Baldwin of Ravenna, O. Mrs. Baldwin accompanied her husband on his trip to the West.

Mrs. S. P. Mulford will address the Woman's Club at the meeting tomorrow. The subject of her discourse will be descriptive of a trip through the Yellowstone country.

Joseph Brininger has returned to his beach home after a trip through the Tulare country.

U. S. Charleston at Coronado.

Linotype Composition.

News and job type set any measure, any face, proof-read, corrected and delivered. Machine composition for weekly or monthly publications a specialty. The Times Linotype School. 'Phone Press 1. College and San Fernando streets.

Our Barber Shop Never Closed.

The Metropolitan, 214 West Third, open all night; 20 chairs; no waiting.

Would You

Invest $25, $50, $100 or more in a like number of shares of stock of the Delaware & Lackawana Steel Company, if you knew to an absolute certainty that each share would be worth five times what you paid for it within a year, and perhaps anywhere from $100 to $1000 a share in ten years or less time?

The officers of the Delaware & Lackawana Steel Company of Oxford, N. J., will not guarantee this big increase in the value of their stock now selling at $1 a share, because they do not have to do so, in order to sell it, but that does not necessarily mean that these shares will not in the near future each be worth a small fortune to the lucky owner. The history of other industries and inventions, some of which are of far less importance in the world today than the steel industry, that have made the STOCKHOLDERS RICH, are almost too old to be repeated. ONE SHARE of stock of the Bell Telephone Company, however, purchased at the first price offered is now worth over $2000. ONE SHARE of Calumet & Hecla stock bought at $1 is now worth $1510. ONE DOLLAR invested in Air Brake stock is worth $240 today. One dollar invested in the first chewing gum machine company formed is worth over $1000, and so on. OTHER STORIES of industries that have made the STOCKHOLDERS RICH are TOO NUMEROUS to mention. Hundreds of them are never told through the newspapers or by the lucky stockholders themselves; because they are satisfied. The industries that do not prove a success are those that you hear about usually from the man who has shut his eyes and invested his money without investigating. Nevertheless statistics composed of good hard facts show conclusively to the man who investigates that less than 10 per cent. of the commercial enterprises now doing business in the United States fail, also that the steel industry is paying as great or greater dividends to the stockholders than any other in the United States today, and this by making steel with the process now in use by the majority of plants all over the world.

Edwin Cooper Wills, president of the Delaware & Lackawana Steel Company, has a process that reduces, by eliminating all intermediatory handling of steel from the time it is made until it is cast into the object desired, which reduces the cost exactly one-fifth over methods now in use by other companies. This process for which Mr. Wills refused more than $5,000,000 from Wall Street in New York, is controlled by the Delaware & Lackawana Steel Company, who now has an immense foundry, machine shops, etc., at Oxford, N. J., almost in readiness to begin making steel. Treasury stock at $1 each is now being sold to pay for two immense $20,000 steel converters which are going to be put into the plant. The company already has enough orders for steel on hand to overtax the capacity of the mill for one year or more. The PROFITS are going to be ENORMOUS, and the best part of it all is that WE are in the position to let YOU share in these enormous earnings; that is, if you act quick. We have been given permission to take orders for this stock until it is ordered off the market. This will probably occur about March 1, at which time the plant will be running in its full capacity. Are YOU, or are YOU not going to have a share of the big profits from this new process of making steel—STEEL the product on which almost EVERYTHING in the world DEPENDS today; the erection of buildings, machinery, building of railroads and thousands of other things.

IT'S UP TO YOU.

We are now receiving orders sent, mailed, or brought in to us for this stock in blocks of from 25 to 1000 shares each, feeling sure that each investment is going to make as much or more money for the purchaser than any other stock we have ever sold, and all of the investments that we sell make money. WE HANDLE NOTHING ELSE.

Let us have YOUR order NOW—TODAY—before it is TOO LATE.

C. P. Bowers & Co.

Stocks and Bonds

218 Mason Bldg. Home Phone F4441

Fourth and Broadway

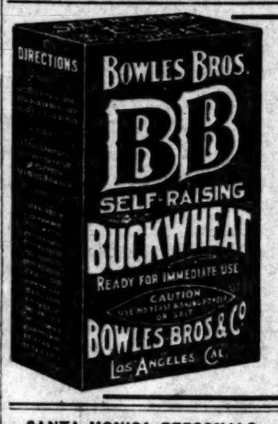

Buckwheat Cakes

Are Delicious, Light and Wholesome if Made From

B. B.

Self-Raising Buckwheat

HIGHLAND PARK TERRACE

On the hill between Avenue 50 and Avenue 52, near Occidental College. The street runs along the ridge. The front part of the lots on the hill and the rear part sloping down. All the houses on the hill, all the barns down below. The magnificent view of mountains, foothills and town can never be shut off.

Building restrictions of $1500. No tents or shacks.

Prices, including complete city street work, from $700 to $1600. And right in the best part of aristocratic Highland Park at that.

ARROYO PARK TRACT

In the beautiful arroyo between Garvanza and South Pasadena. Among the sycamores and live oaks. 5-cent car fare. Fine soil. Prices, $250 to $500. Terms, $50 down and $10 per mo.

EAGLE ROCK

OAK GROVE TRACT. SYCAMORE GLEN TRACT.

Lots 50x140. Prices from $175 to $600. Moderate restrictions. Streets graded and oiled and water piped by the Eagle Rock Water Co. Soil is a decomposed granite, no adobe. All these tracts are restricted to WHITE PEOPLE ONLY.

Crites, Myers & Kulli

107 S. Ave. 64, Garvanza P. O. Building.

The best and cheapest house to the lawn, beach or ranch is the *WALKER PORTABLE COTTAGE*

Place your order before the spring rush

THE WALKER COTTAGE CO.

On Exhibition at 420 W. 6th Street

HOLLYWOOD

Valley View Tract, West Hollywood. Oranges and lemons—6 2-3c car fare—3 car-lines. Lots $550 and up. A few at $425 near L.A.P. Ry. Ideal bungalow sites. Special easy terms to those who build.

For maps and free tickets call on C. H. LIPPINCOTT & CO., 915 Union Trust Bldg., GORDON-ANDREWS CO., 332 W. 3d street, EDWARDS & TOBERMAN, Prospect and Highland, Hollywood.

Eagle Heights Tract

In Eagle Rock Valley on Eagle Rock electric car. Deep lots on 80-foot avenue. Fine residence lots. Buy a lot and double your money.

T. WIESENDANGER,
207 S. Broadway.

Citizens' Corporation

offers an opportunity whereby small capitalists can invest in business property. Call for particulars.

522 BYRNE BLDG.

FOR SALE

White Sulphur Hot Springs, St. Helena, Napa Co.—625 acres. A splendid buy. Particulars owner, 501-502 O. T. Johnson Bldg. Home Phone A3412.

Tulare Farms

Close to Tulare markets, schools and churches. Best land in the country. Small payments. Five booklets about it, FREE. CALIFORNIA FRUITLAND CO., Owners. Ground floor, Grosse building, 129 W. Sixth.

BEVERLY HILLS

Millions Behind It
Millions Before It

PERCY H. CLARK COMPANY
Managers
311-312 H.W. Hellman Building

MAYHEW & PUTNAM

510 Haraw Building

MANAGERS *Lucerne Tract* LONG BEACH

Send for Map & Free Booklet A PROPHECY OF PROFITS

Special Tract Directory

Vermont Avenue Square

The Southwest corner Vermont and Vernon avenues. The largest and choicest subdivision in the southwest. LARGE LOTS $850 AND UP

S. J. White & Co., 416-417 Huntington Bldg. Leo J. Maguire & Co., 305-6 F. P. Fay Bldg. Wright & Callender Co., 319-323 S. Hill St. Fox & Wilson, 403 F. P. Fay Bldg.

MONETA AVE. SQUARE

Lots $450 and up. Easy terms.

GEO. C. PECKHAM & CO.,
1104-5-6 Union Trust Bldg.
Main 3221. Home 5373.

Miramonte Park

An extension of the widely-known and universally popular

MIRAMONTE TRACT.

Same Advantage—Same Improvements. RUFUS F. SPALDING, Owner, 215 H. W. Hellman Building. Phones, Home 4061. Sunset Main 2604.

J. Frank Bowen

subdivider of the fifteen big tracts. Lots $450 up.

439-40-41 Douglas Building.
Both Phones 2472.

Only $90 And Up

LOTS AT WATTS

$1 Down, $1 a Week. No Interest. No Taxes.

Free Tickets at our Office.
B. HILL, Selling Agent,
103 West Sixth Street.

Park Manor

In Sierra Madre — Half-Acre Lots
Fine Improvements — Plats at My Office

L. C. TORRANCE, 512 Mason Bldg.

15 Minutes to Palms

By the L. A. P. Ry.

Palms Light & Water Co.

234 H. W. Hellman Bldg. 410 De

A NEST-EGG FOR YOU

75 acres solid to peach and apricots; 8-inch well; 45 inches water. Crop will pay the land clear in two years. Price $7000.

THE W. H. HEISS LAND CO.,
703 Union Trust Bldg., Los Angeles.

Victoria Park

A handsome residence park between Pico and 18th streets, on the West Adams Heights hill. Large Lots. Finest Improvements.

DAVID BARRY & CO., 328-329 Bradbury Building.

Building Loans Made

At 7 Per Cent Interest

Money loaned for 3 years for building bungalows and cottages.

Loan Department.
JONES & RYDER LAND CO.
218 West Third St.

10 Acre Farms

60 Minutes from Los Angeles

$75 to $150 an Acre

CHINO LAND & WATER CO.
516 Wilcox Bldg.

"For Bungalow Sites"

In "Vermont and Melrose Ave. Tract." See

E. A. FORRESTER & SONS, INC.
342-344 Douglas Bldg.

FOR LOTS IN THE

ISABELLA TRACT

in Tropical Tropico, see

A. F. WEBSTER & CO.,
418 Mason Building,
Corner Fourth and Broadway.

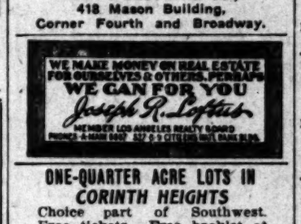

ONE-QUARTER ACRE LOTS IN CORINTH HEIGHTS

Choice part of Southwest. Free tickets. Free booklet at our office.

330 SO. HILL ST.
WINTON & McLEOD CO.
$10 Down $10 a Month

"Fortunes in Los Angeles Realty"

BUY BUSINESS PROPERTY

Wright & Callender Co.
319 SOUTH HILL STREET

Jefferson Street Park

On West Jefferson and Arlington sts. Lots $625 and up. Easy terms.

G. G. JOHNSON, 204-5 Bryson Bldg. Home A3152; Sunset Broadway 2371.

BEN N. POWERS, 1345 Alvarado Terrace. Home A4734.

ARTHUR W. KINNEY CO., 118-119 Merchants' Trust Building. Home A3343; Sunset Main 3223.

Brentwood Park

The only reproduction of Golden Gate Park in the world. Ideal villa sites.

WESTERN PACIFIC DEVELOPMENT CO.,
110 Merchants' Trust Blk.

Join this LAND SYNDICATE to purchase at wholesale and sell at retail. Large profits.

CALIFORNIA IRRIGATED FARMS CO.
525 S. Spring St.

THE McCARTHY CO.

GREATER Los Angeles TRACT Best All the Year

MAIN OFFICE 233 N. BROADWAY

For Bargains in Houses and Lots

THE "2-D's"

In Arlington Heights Tract. See us as we make a specialty of this section. DORSEY-DUMAS Realty Company, 307-8 Merchants Trust. Home B622 Main 53

Half Acres

$10 down $10 ... sandy loam soil.

EMIL ...

—BUY NOW—

Goldbend ... $50.00 Up.

For full information ... THE BENNETT-MEYER ... tal paid $150,000. ...

100 Per Cent. Cash Profit ... Our clients made this ... month and got the cash ... you how you can do it.

R. D. ROBINSON ...
(Ninth year in business)
Phone 1913. 608 Grant ... Angeles.

Our Rental Department ... for business locations ... the place you want.

Robt. Marsh & ...

Main Curtner ...
R. W. Holmes ...
Both Phones ...

RANCHE

One Acre and ...

The Los Angeles ...
204 Pacific Electric ...
Phone Ex. 456 ...

ALL HANDS POINT ...

GLENDA...

7 miles from Los Angeles ... Glendale car at Sixth ... COME AND SEE US ... for Homes.

LAWNDA...

On the Redondo Electric ... from Los Angeles.

Lots and Half ...

Homes, Manufactories, ... L. HOPPER & SON, ... Phone 1961. Main ...

Ramona Ac...

Acres home sites ... utes from business ... streets, sidewalks, ... telephones.

Emerson Realty ...
301-302 Delta ...

Beautiful Eagle ...

Large Lots from ...

EDWARDS-WINTER ...
(Ft. Fenn is One ...
329 South ...

Get In Our ...

and secure an interest in ... Nevada. Write and let us ... still, call and see us.

LA JUNTA GOLD ...
527 Chamber of ...
Home Phone A4134.

We Make a Specialty of ...

Acreage Pro...

with water. See us ...

F. H. BROOKS ...
215-216 Currier Bldg. ...

IRBREATHE PURE ...

Monrovia

The loveliest dwelling ... California. Quick ...

NAPLE...

A. M. & A. C. ...
Sole Agents
Pacific Electric Bldg.
Main 1858. ...

Eucalyptus Gro...

...$200 Per Acre.

Planted and cared for ... off next 30 days. ...

TRAVELERS EUCALYPTUS
404 Pacific Electric ...

Western Ave. S...

50 FOOT LOTS. ...

Take Grand ave. car ... Square" and get off at ... Cor. Western and 4th ...

MARTIN & ROCKWELL ...
O. A. VICKREY & CO., ...

The Palms

The very best in this ... acre lots, $1000. Free ...
WADSWORTH, 219-21 ...
Venice Short Line to ... Palms.

Chino Ran...

ENGLISH WALNUT AND ...
The first five ... The first ... more at our regular ... have their railroad ... funded by us.
MORRIS H. ...
626 Pacific Electric ...
Main 3202.

Salt Lake R. R.

adjoining the Salt Lake ...
Intended for ...
Lots $1000 and up. ...

Strong & Dick...

ALHAMBR...

Buy a lot on ...
HIDALGO AVE.
Grand Boulevard on ...
tickets of T. Wiesendanger, ...
Broadway.

University ...

The Heart of the ...
PIONEER INVESTMENT ...
707-710 Grant Bldg. ...

Don't Overlook ...

East 7th St...

W. M. GARLAND & CO. ...

"South of the Tel...

REPORTS FROM CORRESPONDE...

...APPEARANCE IS A MYSTERY.

HUNTING FOR LITTLE MILTON PARCELS.

Years Old Boy Went Out ... and There is no Trace of ... —Country Aroused Over ... Crime—Work Is Being ... on Railway Extensions.

...ARDINO, Feb. 17.—The police ...alled to assist in finding Milton ... 13-year-old son of Dr. and Mrs. ... of this city. Yesterday morning the ... from home, and so far absolutely ... trace of him has been found. ... are distracted. They can offer ... for his disappearance. This is the ... he has ever been away from home, ... is not the house it was with no ... thought of remaining away. ... morning he and a younger ... went to town to purchase overalls. ... Upon his return he donned the overalls ... went into the yard to play. From ... time that he may have been ... by tramps. So far as known he ... when he left. His absence ... noted at once, and when he failed ... before dark last night, the police ... were notified. The missing boy was un... and is of the neighborhood ... and is an exceptionally bright ...

...UNTRY IS AROUSED.

...not been so thoroughly stirred ... as it is now over the outrage ... night upon the little daughter ... and Mrs. George Heap. Threats ... freely heard on all sides, and ... lucky for the guilty person ... not been taken into custody, for ... that he would never have been ... reach the jail. ... and Chief of Police Shay ... the city and valley all night ... every street being patrolled ... premises carefully searched. ... immediately threw a strong force ... both P. E freight yards, and no ... during the night that was not ... while every road leading ... also guarded, and at Colton ... and Highland officers were ... for the fiend.

...RWAY EXTENSION.

...reveals the extension of the ... Valley traction line to the ... the findings will be completed. ... Grove of Bright & Drew will ... to Riverside to commence on ... Riverside extension to this ... is to be a double-track system. ... company received another ... of rails, and expects to ... to the hotel under the ... within six weeks at the ... Riverside extension will be ... and if rails are forthcoming early summer the ... connected by electric rail... consideration of an extension ... be taken up.

...ACCIDENTS.

...a Santa Fé brakeman, fell ... below Colton yesterday and ... arm and severe bruises. ... to his home here.

...L. A. Summers, Santa Fé ... painfully burned about the ... yesterday by the explosion of ... which they were using to ... frozen hot fire to their clothing ... the presence of mind ... near-by hydrant they would ... have fatally burned.

...at Coronado.

...TING FOR WATER FRONT.

...KERCKHOFF INTERESTS ...VE UP-HILL WORK.

Claim of Huntington ... Doubted by San Diego's ... Savings Bank Projected. ... Clerk Charged With Em...

...o, Feb. 17.—The Kellar-Kerck... are having rather up-hill work ... franchise of the water front for ... railroad building scheme, since ... the franchise to the Spreckels ... the street committee of the ... is to give a hearing on the ... of the interests on Thurs...

...ities asked for a franchise for ... water front, from Old Town to ... City line, but the second one ... corner of Atlantic and H streets ... terminal point, about half the ... water front.

...cial of the petitioners has ... interests are about to ... bank here, capitalized ... interested being William G. ... A. Caldwell, Edward C

South of the Tehachepi"

REPORTS FROM CORRESPONDENTS OF THE TIMES.

receipts with the names of shippers. Money was given into his care for the purpose of refunding overcharges to shippers and it is charged that in embezzling the funds, he likewise forged the signatures of shippers to receipts for the amounts due them. An expert was employed to watch his methods and his arrest followed.

BLUEJACKETS WILL RACE.

Crews from the flagship Charleston and the cruiser Boston will race on Washington's Birthday in the four-oared shells of the San Diego Rowing Club. Each side has already put up $1000 on the result, which amount, it is expected, will be swelled to $5000 before the race is rowed. The Charleston's crew won over the Boston's in the last race, in December, at Santa Barbara. The Chamber of Commerce is offering a cup for the winner of the race.

YOUNG BOY SHOT.

While hunting rabbits in the locality of Middletown yesterday afternoon, Kenneth A. Pirnie, the 13-year-old son of Peter C. Pirnie, was shot in the left chest by his companion. The Pirnie boy was in the lead and the gun carried by the boy in the rear was discharged at short range. The entire charge entered young Pirnie's body and death followed in a few hours.

Sunshine at Coronado.

INSIST UPON GOOD ROADS.

SANTA BARBARA CITIZENS WANT SPECIAL DISTRICT.

If Council Fails to Act, Chamber of Commerce Will Petition—Bill Is Drafted for Legislature and Provides Assistance from State—Merchants Form Association.

SANTA BARBARA, Feb. 17.—At a meeting of the Chamber of Commerce last night, Judge B. F. Thomas of the special street committee, suggested the formation of a road district. The benefit of this plan is that the cost of street improvements is assessed not on the frontage but on the whole district on the basis of the area. The main advantage, however, is that any proposed improvement cannot be interrupted by the protest of a majority of the property owners. The property owners may protest, but the protest may be approved or disapproved according to the opinions of the City Council.

The committee suggested that the district to be formed be made up of five parallel streets and the intersecting streets between those streets. If the Council does not care to take the initiative in the matter of the proposed road district in the city, the committee will prepare a petition embodying the recommendation and present it formally. The chamber decided to invite Col. Richardson of the National Good Roads Committee, who is now in California, to come to Santa Barbara so that the benefit of his experience and advice may be had towards the promotion of good roadways.

A law is also to be drafted by the local chamber and sent to Assemblyman Pyle, from this district, for introduction before the Legislature. This will provide that the State may contribute toward the building of good roads. One plan that has been followed with good results in eastern States, is for the State to pay 50 per cent. for road building on main thoroughfares, the county 25 per cent., and the owners of abutting property 25 per cent. Estimates of the cost for road building with local material, prepared by the city engineer, were presented to the chamber by Mayor Wood, and were filed for future reference.

Santa Barbara has inaugurated a movement for good roads that will ultimately place this city among the most progressive towns of California in this line of development.

MERCHANTS' ASSOCIATION.

The Merchants' Protective Association has been perfected in this city by the election of T. P. Izard, president; T. M. George, vice-president; M. C. Faulding, secretary and treasurer. A. R. Edmondson was appointed accountant and official representative. The object of the association is to promote the general financial welfare of the merchants by establishing what might be known as a clearinghouse system. The accounts of delinquent debtors, will be pooled and compared for the purpose of ascertaining how much credit each is entitled to.

SOUTHERN PACIFIC SHOPS.

A. D. Heur, district engineer of the southern division of the Southern Pacific, and Frank Burkhalter, resident engineer of the San Joaquin division, have arranged plans for the construction of a 360-foot roundhouse and machine shops for the Southern Pacific Company in this city. The improvements will be erected on the property of this company near the old freight depot. About 100 men will be put to work on construction next month. It is estimated that it will require all summer to complete the work. Native stone will be used in construction. The estimated cost of the new work is placed at $100,000. Thomas M. Hogan of this city will have charge of the work.

READY FOR GAME.

The Santa Barbara polo team will be represented at the meet at Burlingame next week by Ernest Wickenden, J. L. Colby, Jr., Dr. E. J. Boeseke and Dr. B. C. Boeseke. The polo ponies will be shipped early next week and the players will leave on Wednesday.

NEW SECRETARY.

Jesse L. Hurlbut has been elected secretary of the Chamber of Commerce to fill the position made vacant by the resignation of C. M. Gidney.

Pacific squadron at Coronado.

CARNEGIE'S CASH.

Anaheim Trustees Accept Sum for Library and Agree to Pay Running Expenses.

ANAHEIM, Feb. 17.—City Clerk Merritt has received a letter from Andrew Carnegie stating that he will give $16,000 for a library building for this city if the mother colony city will guarantee to set aside $1000 a year for running expenses. The City Trustees have accepted his offer.

ANAHEIM NOTES.

Ground was been broken for a two-story business building for A. Nagel on the corner of Center and Claudina streets.

G. J. Stock and Mrs. Gade have gone to Bilsafield, Mich., on account of the critical illness of their father.

Fred Stancke is erecting a $1500 residence on South Los Angeles street.

W. S. English has purchased a lot on Olive street from L. Nemets and will erect a residence.

Frank Baum has purchased a lot on Broadway from Guy Holman for $1900 and will erect a $2000 residence.

Clear weather at Coronado.

HUNTING HORSE THIEF.

FULLERTON, Feb. 17.—City Marshal Ruddock is tracing the thief who stole a $300 pacing horse from John Stribling, a few nights ago. A slim-built man tried to sell the animal, which has a track record of 2:16, to a man in Whittier a day or two ago, and then went to Puente and attempted to sell the horse there. Ruddock hopes to capture the thief in a few days.

June sunny days at Coronado.

CASTORIA
For Infants and Children.
The Kind You Have Always Bought
Bears the Signature of Chas. H. Fletcher

MUNYON'S WITCH HAZEL SOAP
Makes The Skin Soft As Velvet
Keeps Lady and Baby Sweet

Food value and food purity is decreased during the rainy season UNLESS you use ICE. By expending a few pennies in ICE you preserve your health and economize in food buying. Family prices reduced.

Less than 50 lbs.....40c per 100
50 to 150 lbs .....35c per 100
150 lbs. and upwards.....30c per 100

L. A. ICE AND COLD STORAGE CO., Either Phone—EX. 6.

GET SMALL MAJORITY.

Bond Issue for Monrovia's Pumping Plant Carries by Six Votes—Mrs. Moore Entertains.

MONROVIA, Feb. 17.—It has developed that the bond issue of $20,000 for improvements at the city pumping plant only carried by a majority of six votes. Now it will remain largely with the Board of Trustees to make the expenditure in the manner they deem wise.

The Edison Electric Company has received a shipment of four tons of copper wire to be used for the eighty additional lights recently ordered by the Board of Trustees. This wire is valued at $20,000.

BACHELOR MAIDS ENTERTAINED.

The Myrtle avenue home of Mrs. C. F. Moore was thrown open Saturday afternoon for the entertainment of sixteen bachelor maidens. The event was in honor of Miss Ryker, one of the teachers of the Charlotte Avenue School. The decorations were pink and white roses. The guests included Misses Hutchins, Harriet Hutchins, Helen Hutchins, Blanche Graham, Gertrude Graham, Minna Nelson, Margaret Owens, Kate Collins, Wade, Edith Wade, Mabel Griffith, Anna Griffith, Ella Taylor, Edith Morgan, Alice Whitney and Mrs. Shrode.

Hotel del Coronado for excellence.

RIVER OF BEER.

Stock of "Blind Pig" Runs Down a Lordsburg Street—Proprietor Is Heavily Fined.

LORDSBURG, Feb. 17.—John Sands, who has been running a blind pig here for some time and who was arrested a few days ago for violation of the city liquor ordinance, was convicted yesterday in Justice of the Peace Stonewall Sallee's court, and fined $200. This is the first arrest in this city, and the court informed Sands that the next offender who should be convicted in his court for running a blind pig would be sentenced to three months in jail beside a heavy fine.

Sands was unable to pay his fine and H. L. Kuns, Mayor of the city, paid it for him, taking a mortgage on his property as security.

After the trial, the booze which had been confiscated, was hauled up to the postoffice, the eight barrels of beer, two barrels of port wine and several dozen bottles of whisky were emptied into the road, making a good-sized stream.

LA VERNE NOTES.

J. W. Warren of Pomona has sold his five-acre orange grove at La Verne to F. S. Wotherspoon, consideration $5500.

Eli W. Keller of Los Angeles, has sold the balance of his La Verne property, consisting of five acres in one-year-old orange trees, to J. W. Hayes of La Verne, price $2900.

Coronado for sunshine.

Times' New Year's Annual.

The Midwinter Number of The Times has had an unprecedented sale; more copies have been mailed away by enterprising Los Angeles citizens than ever before. It is a great missionary to send friends, and a thousand personal letters could not give them as much concise information about this great land of ours. It will add the whole country if business men will send a copy to their customers and correspondents. Real estate dealers can help themselves in no better way than by supplying clients living at a distance with one of these great papers. Anybody, anywhere, will surely be delighted to receive a copy of these "Land of Sunshine" publications. Mail orders promptly filled.

Art and Poetry in Oriental Rugs.

Have you seen the famous collection Hof rare Oriental rugs at 446 South Broadway? These are the rugs brought by the world-renowned collector, Iskender Bey, which took him ten years to secure them. Art and poetry is woven in them, as they are works of the greatest masters of the Persian empire. There are rugs which are regular family manuscripts—rugs made by the devotees of Persian poets, like Omar Kayam, Firduzy, etc., who have immortalized them by weaving their quadrants in the rugs. Many who have viewed this collection are high with their praises, as the most interesting and valuable collection ever seen, and have noticed the vast difference between these rugs, which are private make for home use, and the commercial articles. If any interested in Oriental rugs has not yet seen this collection should not miss this opportunity in viewing them, as well as taking advantage of the grand closing-out sale on account of Iskender Bey's departure next week.

A Strong, Vigorous Man Is a Happy Man,

And you can't be happy and fit to perform your business duties if you are lacking or wanting in any of your functions. The best advice that any one could give to a complaining, ailing man would be to go to some good specialist—one who has had years of experience and a long list of cures to his credit, a reputation for fair, sound treatment.

As such, I offer my services.

My years of experience have fitted me to handle your case in the shortest, best manner for a rapid, permanent cure.

I furnish all medicines free. I have without fear of contradiction, as finely equipped medical offices as there are in the country.

Above all I assure you that I can cure you, make you sound and well in the safest, surest way.

Can you find any possible reason why you should not come in and see me today?

Hours—9 to 4, 7 to 8. Sundays, 9 to 12.

DR. MORTON
316 So. Broadway

MEN

A Cure is What You Want Come Here and Get it

My reputation as the leading specialist in men's diseases is firmly established by my work of the past, and there is no necessity of my resorting to irregular methods in order to keep busy. My skill, ability and straightforward methods entitle me to the success that I have won, and to the full measure of public confidence that I enjoy.

Pay When Cured

DR. TAYLOR, The Leading Specialist.

I have treated so many cases that I know just what I can do and what I can not do, and I never promise or attempt too much. I accept no case in which I have doubt as to my ability to cure, and results are always equal to the claims I make. Following are some of the diseases I cure, to stay cured:

WEAKNESS	DEBILITY	CONTRACTED
VARICOCELE	LOSSES	DISEASES AND
ORGANIC	HYDROCELE	SPECIFIC
WEAKNESS	STRICTURE	BLOOD POISON

No matter what your ailment is, come and have a private talk with me. Even if you are not prepared to undergo treatment at this time, I can always give helpful suggestions to men who are diseased or weak. If you cannot come to Los Angeles, write. Free consultation and advice.

Dr. Taylor & Co.
305½ S. SPRING ST. RAMONA BLOCK. LOS ANGELES.
Hours—9 a. m. to 5 p. m.; 7 to 5 p. m.; Sundays, 10 to 1.

STRICTLY RELIABLE

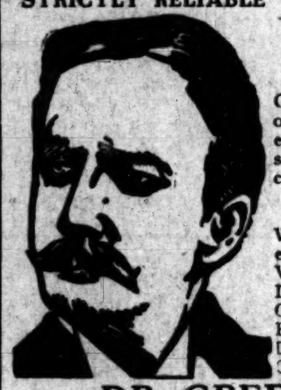

Others May Treat, But We Cure.

Consultation Free.

Come and talk to us and inspect our up-to-date offices. We have every modern appliance to treat successfully all chronic and recently contracted disorders.

PAY US FOR CURES

We cure Blood Poison, Skin Diseases, Sores, Ulcers, Stricture, Varicolele, Hydrocele, Nervous Decline, Weakness, Piles or Chronic Diseases of the Kidneys, Bladder and Prostate, Special Diseases, Newly Contracted and Chronic Cases cured in five days.

DR. GREENE & CO.
ROOMS 12 to 16, NO. 254 SOUTH BROADWAY, RINDGE BLDG.
HOURS—8 to 5, 7 to 8 daily. Sundays, 9 to 12.
San Diego Office—Sixth and F. San Bernardino Office—550 Third St.

Last Chance *Last Chance*

ON ACCOUNT OF DEPARTURE

GRAND SELLING OUT

Auction Oriental Rugs

Today, Monday, February 18

And Daily at 2:30 P. M., This Week Only

446 SOUTH BROADWAY

On account of Iskender Bey's departure, his famous collection of rare, antique Oriental Rugs will be sold out at this auction absolutely without reserve or limit. It is the talk of the town that this is the finest collection ever brought to this city.

Decorative Art Galleries 446 South Broadway

ROAD OF A THOUSAND WONDERS

"Shore Line Limited"

BY DAYLIGHT TO

San Francisco

Leaving Los Angeles Daily 8 a.m.—13½ Hours.

100 Miles by the Ocean's Surf Road of a Thousand Wonders.

Exclusively a parlor car train, with through cars between Los Angeles and Hotel Del Monte. None but those holding First-Class Cash Fare Tickets with parlor car tickets are carried.

City Ticket Office.

600 South Spring Street, 600 Corner Sixth

Tickets at City Ticket Office and at Arcade Depot.

SOUTHERN PACIFIC

"BATHASWEET"

"BATHASWEET" RICE POWDER	A Perfumed Luxury For the BATH	"BATHASWEET" COMPLEXION SOAP
Best toilet powder. Antiseptically pure. Relieves wind chap. Very best for baby	Softens Hard Water. Better than Perfume. 25 baths 25cents	Softens and whitens the skin. Makes heavy creamy lather. Very fragrant. Purest for toilet use
25c. THE BOX		25c. THE CAKE

AT ALL STORES—OR MAILED BY US

HATCHELLER IMPORTING COMPANY, 343 BROADWAY, NEW YORK U.S.A.

BALLARD PULMONARY SANATORIUM Oldest and best equipped institution for the treatment of diseases of the throat and lungs. Cor. Mary and Delacy sts., Pasadena, Cal. L. A. office, 333 H. W. Hellman bldg., cor. Fourth and Spring. Hours 2 to 4. Call or write for information.

BELL TELEPHONE

stock advanced from less than $1.00 a share to $200 a share in ten years. There is no good reason why stock, now selling at $1.00 a share, of the Delaware & Lackawanna Steel Company, which has a new process that revolutionizes steel making, will not do as well or better in the same or less length of time. C. F. BOWERS & CO., 218 Mason Bldg., 4th and Broadway, Los Angeles, Cal.

Full Measure

is our invariable rule. You get every drop you pay for.

German-American Wine Co.
214 W. FIFTH STREET.
Main 2082. Home F4288.

COLONIAL MORTGAGE & TRUST COMPANY

518-19 H. W. Hellman Building.

WE HAVE FOR SALE 6 PER CENT. GOLD BONDS, secured by Income Property, certified by TITLE INSURANCE & TRUST CO., interest payable semi-annually at the CENTRAL BANK OF LOS ANGELES. Bonds in denomination of $100 each, especially attractive to small investors. Absolute security.

Schools and Colleges.

MARLBOROUGH SCHOOL FOR GIRLS
565 W. 23RD STREET.
18th year opens October 2nd.
Outdoor study, gymnasium, tennis, basketball. Pupils under 16 not admitted. References from school last attended, absolutely necessary if pupil is unknown to the principal.
Mrs. Caldwell will be at home after Sept. 15th, daily from 2 to 4.
Certificate admits to college.
MRS. GEORGE A. CALDWELL, Principal.
M. L. GROUARD, Vice-Principal.

MARLBOROUGH PREPARATORY SCHOOL
636 WEST ADAMS STREET.
Girls under 14 years old. New building with requisite equipment, containing class rooms, gymnasium and dining-room. Large, secluded playgrounds, tennis, basketball, croquet, swings. Instruction given in all English branches, French, German, Spanish, Latin, so far as is consistant up to the age of 14 years. Music, drawing.
Second semester opens February 14.
MISS IDA B. LINDLEY, Principal.

Girls' Collegiate School (Casa de Rosas) Adams and Hoover streets. Fall term opens Sept. 17. Resident and day pupils. Certificate admits to College. Twelve years graded courses. Music, Art, Gymnasium. Tennis, basketball courts. Fourth year will be ready in September. Alice K. Parsons, Jeanne W. Dennes, Principals.

English Classical School
FOR GIRLS
184 S. Euclid Avenue, Pasadena, Cal. Outdoor study, gymnasium, tennis, horseback riding. Certificate admits to college. Anna B. Orton, Principal. Home 694. Fall term begins Sept. 27.

The Stoumsborger Art School
203-5-7 West Seventh Street.
The Largest Business College in Los Angeles. Beautiful for situation. Perfect light and air. Investigate.

MISS de LAGUNA and MISS VANCE'S
School for Girls
THE WESTLAKE SCHOOL
Beautiful situation. Accredited to leading colleges. 612 South Alvarado street. Main 4080; Home 51655.

California Teachers' Agency
has located over 2600 teachers in this State under present managers. We are thoroughly acquainted with schools, school laws and conditions. Teachers in constant demand for positions in schools and families. Write, phone, or call for information when wanting position or teacher. BOYNTON NORMAL, like prepared over 1000 teachers for certification. Enter now for June examination. BOYNTON & ESTERLY, 535 Stimson Block.

The Fisk Teachers' Agency
238 Douglas Building
Furnishes teachers to schools, colleges, and families. Registration forms sent to teachers on application. Ours is one of the oldest and best known agencies in the country. The managers are experienced in agency work, and familiar with educational conditions in California. ASK FOR OUR MANUAL. IT'S FREE.

Huntington Ha...oarding and Day School for schools preparing for Eastern colleges and European travel.
Exceptional advantages in English and advanced French given to post graduates. French, the language of the drawing-room and dining-room. Tuition for day pupils in Senior Department, $200; Junior Dep't., $150; Primary, $100.
FLORENCE HOUSEL, Principal. 1111 S. Main St.

Fillmore School of Music
Office, 325 Blanchard Bldg., Los Angeles. Largest and strongest faculty in Southern California. All branches of Music taught. Fencing, Physical Culture and Elocution. Moderate fees. Write, or call for catalogue.

SOUTHERN CALIFORNIA
Business College
AND GRAHAM SCHOOL OF SHORTHAND,
648 S. GRAND AVE. LOS ANGELES, CAL.

Yale School T. G. Adams, A. B., head master (Yale.) Boarding and day school for young men and boys. Fine gymnasium. Illus. Cat. Main 6264. 209 N. Union Avenue.

100 WORDS PER MINUTE SIX WEEKS
Eclectic Shorthand Saves 50 per Cent
Fees and Time
500 S. Broadway

LOSANGELES MILITARY ACADEMY
For boys and young men; the best place for your son. Call or write. Phone Main 1504. Home A7221. WALTER J. BAILEY, A.M., principal.

Woodbury Business College
204 S. Hill st. Day and Evening.

MISS De LAGUNA AND MISS VANCE'S
SCHOOL FOR GIRLS.
THE WESTLAKE SCHOOL.
Beautiful situation. Accredited to leading colleges. 612 South Alvarado Street. Main 4080. Home 51655.

L. A. Business College

Your Next Trip East
GO VIA
San Francisco and the
OVERLAND LIMITED
Omaha
Chicago
and East
Leaving San Francisco Daily 11 a.m.
Drawing Room and Compartment Sleeping Cars, Electric Lighted
Chicago, Milwaukee & St. Paul RAILWAY
SOUTHERN-UNION PACIFIC
Address
E. K. GARRISON, T. F. & P. A.
130 W. Sixth St., Los Angeles

McBurney's
Kidney, Bladder and Rheumatism Cure
One Bottle Cures
Prepaid $1.50 All Druggists
Send 25c in 2c stamps to W. F. McBURNEY 2007 Vermont Ave. for a sample bottle

NO CHARGE

is made for our services and only a small amount is asked for the medicines in use in your treatment. Sufferers of catarrh should not fail to consult us.
LOS ANGELES MEDICAL INSTITUTE, Fourth Floor, Remick Building.
517 SOUTH BROADWAY.

MEN AND WOMEN.
Use Big G for unnatural discharges, inflammations, irritations or ulcerations of mucous membranes. Painless, and not astringent or poisonous.
Sold by Druggists, or sent in plain wrapper by express, prepaid, for $1.00, or 3 bottles $2.75. Circular sent on request.
Big G CURES in 1 to 5 days. Guaranteed not to stricture. Prevents contagion. THE EVANS CHEMICAL CO. CINCINNATI, O. U.S.A.

It Takes Nerve

Everything depends upon your nerves. It is nerve force that causes the brain to direct the motion of your body; it is nerve force that causes your heart to pulsate, and send the blood through your veins; it is nerve force that causes your stomach to digest food, your kidneys to filter the blood, and the liver to secrete bile.

In fact, nerve force is the power that runs your body, so if you feel worn-out, irritable, nervous, cannot sleep, or eat well, have pain or misery anywhere, your nerves are weak, and your system run-down. To restore this vitality take Dr. Miles' Nervine which will strengthen and build up the nerves. You cannot be healthy without strong nerves.

"For eighteen years Dr. Miles' Nervine and Anti-Pain Pills have been my close companions. Early in married life, while raising children, my nerves became all worn-out—could not sleep; had no appetite; indigestion very bad, and had such awful dizzy spells. Then I began using Dr. Miles' Nervine, and at once I began to improve, and soon found myself in perfect health."
MRS. S. L. YOUNG,
234 Pittsburg St., New Castle, Pa.

Dr. Miles' Nervine is sold by your druggist, who will guarantee that the first bottle will benefit. If it fails, he will refund your money.
Miles Medical Co., Elkhart, Ind

Thousands

Of people will testify to the fact that Kidney and Bladder troubles have at last met with a conqueror in

McBURNEY'S KIDNEY AND BLADDER CURE

ONE BOTTLE CURES.

Chicago, Ill., April 8, 1896.

Mr. W. F. McBurney, Los Angeles, Cal.—Dear Sir: It affords me pleasure to testify to the efficacy of your Kidney and Bladder Cure. I have been troubled with my kidneys and bladder for over four years. I have been treated by the best physicians of this city during that time. (I mention two who stand at the head of the profession, viz.: Dr. C. A. Purdy and Dr. Frank Walls, the latter being my son.) I regret to say they did me no good. I was advised to spend the winter in your glorious climate and try the ocean baths. I visited San Diego, Santa Monica and Santa Barbara, but received only temporary relief from the baths. On the night I left home I got a bottle of your medicine. The first dose did me good, and I was well when I reached home, and can say in conclusion that I am grateful to you. If this letter is of any use to you, use it.

THOS. WALLS.
W. F. McBURNEY,
Sole Manufacturer, 2007 Vernon Ave., Los Angeles, Cal. All Druggists.

LADIES

DR. CARTER'S MONTHLY REGULATOR

ALWAYS relieves the most obstinate Monthly Irregularities in a few hours.

It will not injure the most delicate woman and is POSITIVELY GUARANTEED in every case.

Ladies are cordially invited to call and consult free of charge, a regular licensed physician of 25 years' experience in treatment of Monthly Irregularities, Sterility, Change of Life, Cancer and all Diseases peculiar to women, by improved methods, without resorting to painful and dangerous operations.

Consultation free and strictly confidential. Hours 9 a. m. to 8 p. m. Sundays 10 to 12 a. m.
DR. & MRS. CARTER
204 Mercantile Place, over 343 S. Spring Street
Home Phone 9085. Main 4570

DR. HARRISON

Treats Diseases of Men successfully. 27 years' experience and 5 years in Los Angeles. Send for our folder explaining troubles peculiar to men. Sent free. 201½ S. BROADWAY. Hours—9 to 4. 7 to 8. Sundays 9 to 12.

Men's Specialists

For all Men's Private Diseases.
$10 OUR FEE
DRS. BEECH BROTHERS
322 Germain Bldg., 324 South Spring, Los Angeles

The Mrs. S. J. Bridge Remedy for the cure of cancers and tumors. No knife or plaster. Twenty years' experience. Mrs. Bridge at office daily, 10 to 4, The Chester, Cor. 5th and Spring.

Blood and Skin Diseases a Specialty

Rupture, Piles, Varicocele and Strictures cured without cutting.
MELVIN E. SYKES, M. D.
Corner First and Main, over German-American Bank. Entrance, 105 E. First street.

Consult Drs. Merrill, 204½ S. Broadway. Chronic, Special and Complicated Diseases cured. Specialists for Genito-Urinary Diseases of Men. Improved, safe methods for the cure of all complaints peculiar to WOMEN. Consultation free and confidential.

GREAT FOR KIDNEYS.

Weak back, tired feeling, mental depression, sleeplessness, headache and other symptoms are quickly cured by the use of Palmo Tablets. They act directly on the kidneys and nervous system, and make you look and feel years younger. 50 cents.

AT ALL SUN DRUG STORES.

HABITINA THE MOST WONDERFUL DISCOVERY OF THE AGE IN THE TREATMENT OF DRUG HABITS
$2.00 PER BOTTLE—7 OF ALL KINDS.
PREPARED FOR HYPODERMIC OR INTERNAL USE.
MELTA CHEMICAL CO. ST. LOUIS, MO.
For Sale in Los Angeles by Sun Drug Co.

THE CITY IN BRIEF

NEWS AND BUSINESS.

Telephone Game.

While J. Grindrod of No. 1414½ North Broadway was talking at the telephone to one thief, another slipped into his room and stole a valuable gold watch.

Loses His Leg.

Christopher Columbus, an employé of the Pacific Electric, sustained the loss of his left leg at the Seventh-street yards yesterday, through an accident at the turntable. He was taken to the Emergency and General Hospital.

Loses Watch and Cash.

J. W. Williams of No. 1212 Birch street was robbed Saturday night of a watch and $4.20. He reported the matter to the police yesterday morning, a few hours after he discovered the burglary.

Dives in Shallow Water.

An attendant of the Bimini baths rescued William Riley of Orange, from death by drowning early yesterday morning. Riley dived in shallow water, struck his head on the bottom of the plunge and lay insensible. But for the presence of the attendant the man would have died. Riley was taken to the Receiving Hospital. It was found that his head was badly cut, his nose broken and his face scratched.

Business Women Will Meet.

The California Business Women's Association will meet at its headquarters, room 215, Collins building, No. 213 West Third street, on Tuesday evening at 8 o'clock. Mrs. Pearl Adams Spaulding will talk on "What Trust Companies Do for Women." This address is repeated by request of some of the business women. The parliamentary drill will be conducted by Kathryn Heaton Peck. All business women are invited.

Horse Rides Fender.

Riding comfortably on the fender of a Pico Heights car a horse was carried from El Molino to Catalina street yesterday morning. The street car struck a light rig to which the animal was hitched, caught the horse neatly on the fender, and went flying on with its burden. A small boy who was driving, escaped injury. When the car was stopped the horse scrambled from its position, little the worse for its strange experience.

Asphalt or Macadam?

Tonight the Sunset Boulevard Improvement Association will hold its regular meeting in the basement of the Methodist Episcopal Church, South, on Sunset boulevard, near Custer street, and all property owners of the district are invited to attend. The committee on paving will make its report relative to the use of asphalt or macadam for the improvement of the boulevard. It is also expected that Park Superintendent Morley and members of the Park Commission will be present and make addresses.

BREVITIES.

J. W. Frey has moved his stock of mantels, grates, tiles and andirons to his warerooms, cor. Los Angeles and Twelfth streets, where can be seen the largest assortment of black and brass fireplace trimmings to be found in the United States. Lowest prices.

We are positively retiring from business. Pictures framed in elegant style are being sold at chromo prices. Mouldings going for a song. Take your pick early while assortment is large. The McClellan-Kanst Co., 111 Winston st. Below Main, bet. 4th and 5th.

The greatest line of $5 shoes shown this season is Cummings' Men's Special, Fourth and Broadway. Six at most stores.

Drs. Hayden, osteopathic physicians, removed to 516 Temple Auditorium.

Corsets to order. Suffern, 212 S. B'dway.

Furs. D. Bonoff, furrier, 212 S. B'dway.

Florsheim men's shoes, 511 S. Spring.

Children's shoe store, 204 S. B'dway.

Free car today to Florence Heights.

Ladies' $2.50 shoes, 402 S. B'dway.

GEORGE P. PHIBBS IS DEAD.

Attorney Who Had Practiced Here for More Than Twenty Years Succumbs After Long Illness.

George P. Phibbs, for twenty years an attorney in Los Angeles, died at his home at No. 234 West Thirty-first street yesterday afternoon of heart trouble.

He had been in poor health for some time. About three years ago he left Los Angeles and went to Toledo, O., and remained two years, returning here and resuming his practice. While in Toledo he became interested in a patent breakfast food for the manufacture of which a syndicate is now erecting a plant in Los Angeles. Mr. Phibbs expected to make his fortune from it.

He was prominent in Republican politics in this city for many years, having served on the Police Commission in one of its many periods of unrest.

As an attorney he was known mainly for his practice among the Chinese, a difficult line of work in which Delmas made his reputation. Few men understood Chinese life better than Mr. Phibbs.

At one time Mr. Phibbs was a deputy district attorney and prosecuted the notorious Craig murder case.

Deceased was a native of Ireland, born January 12, 1853, at Lodge Park, near the village of Straffan, County Kildare. He received a common-school education and at the age of 15 was apprenticed to a cousin of his father, a leading merchant in Dublin.

At the age of 17 he emigrated to the United States, settling in Cleveland, where he engaged in the commission business. He became a naturalized citizen as soon as he became of age and shortly thereafter was appointed clerk of one of the law courts of Cleveland.

In 1882 he was admitted to the bar and became a partner of his preceptor, Hon. John B. Green, who was later head of the stamp department in Washington.

Phibbs practiced in Ohio until 1887, when he moved to Pomona and practiced there fifteen months. Later he moved to Los Angeles, where he became clerk of the Police Court, and city prosecutor until August, 1889, when he was appointed Deputy District Attorney. He served two administrations until 1893, when he formed a law partnership with B. M. Marble, under the firm name of Phibbs & Marble, which continued for many years, holding a prominent place at the bar. Mr. Phibbs leaves a widow but no children.

DEAD NOW NUMBER SIX.

Another Victim of Gas Explosion Which Wrecked the Rawson Building Succumbs.

Charles C. Haggerdy died early yesterday morning in the Good Samaritan Hospital, making the sixth victim of the Rawson Bolck explosion. Haggerdy's daughter, Emma Haggerdy, is in the Emergency and General Hospital with two fractured legs.

Haggerdy was taken to the Receiving Hospital with a terribly split nose, his scalp torn partly away from his head, a severe concussion, one broken ankle and the opposite shin bone crushed. The latter leg had to be amputated, and the patient was unable to withstand the shock along with his other injuries.

The victim was 52 years of age and was a workman in Yerger's tailoring shop on the upper floor of the wrecked building. His daughter was a seamstress in the same place. Both were pinned under wreckage.

The inquest over the victims will continue this morning at Bresee Bros.' morgue.

Pierce Bros. & Co., Undertakers.
818 S. Flower. Tel. M. 1337. Lady attendant.

Peck & Chase Co., Undertakers.
421 S. Hill. Both 'phones 61. Lady attendant.

SCHILLING'S Best has coined the new word moneyback.

MURDER FOILED, TRIES STARVING.

BURBANK WOULD-BE ASSASSIN WASTING AWAY.

Chained to Cot at County Hospital—Refuses Food and Says Water Is "Too Heavy"—Doctors Think Him Not "Dope" Fiend but Just Crazy—Relative Visits Him.

Having failed to kill his sister's family at the Stancliff ranch near Burbank, Fred Strader is trying to starve himself to death at the County Hospital.

For several days he has refused water, saying it was "too heavy." He said he wanted light water. Yesterday, he decided not to take any more food.

Chained by the feet to a cot in the insane ward, the man seems to be wasting away. His arms are no thicker than a little girl's.

In spite of the fact that six bottles containing chloral, strychnine, morphine, opium and other varieties of "dope," were taken from him after he tried to slaughter the Stancliff family, the physicians at the County Hospital do not believe that he is a "dope fiend," or that he was full of "dope" when he went wild at Stancliff's. They think he was just plain crazy.

The County Hospital people are informed that two of Strader's brothers died insane.

Alpha Stancliff, who was shot in the forehead by Strader, visited him Friday at the hospital, and tried to find out why the man wanted to kill them all. She could get no satisfaction from Strader.

The patient will reply to questions of the simplest kind, only after they have been repeated to him two or three times. When asked why he wanted to kill his sister's family; why he wants to starve to death, or why the water is too heavy, he only stares dully.

There is great danger of Strader getting away. At least there would be if he wasn't kept chained to the foot of the bed. Ever since being brought to the hospital, he has been trying to escape.

The boy, William Stancliff, the nephew of Strader, who shot his uncle with a small rifle to protect his mother and sisters from Strader's murderous revolver, will not be prosecuted.

Strader will be examined for insanity some day this week. At the examination an effort will be made to find out why he took six bottles of poison out to Burbank on the day of the shooting.

VITAL RECORD {BIRTHS. DEATHS. MARRIAGES.

Births.

LEONARD. To the wife of F. C. Leonard, 600 North Soto street, February 17, 1907, a daughter.

Deaths.

GOLSH. At his residence in this city, 1239 W. Twelfth street, February 17, 1907, Arthur C. Golsh, a native of Austria, aged 55 years. Funeral notice later.

SCHREIBER. Frederick W. Schreiber, father of William G. Schreiber, died Sunday, aged 82 years. Funeral services at Pierce Bros. undertaking parlors, Tuesday, 2 p.m. Interment at Evergreen Cemetery.

PHIBBS. At his residence, 230 West Thirty-first street, February 17, 1907, George P. Phibbs, beloved husband of Lydia Phibbs. Funeral notice later.

MAGART. At 735 East Fourteenth street, Mrs. Hattie A. Magart, aged 79 years. Private funeral today from Sutch's funeral chapel.

M'CLURE. In this city, February 16, Mrs. Martha E. McClure, beloved wife of Joseph L. McClure, aged 59 years. Funeral from the chapel of Pierce Bros., No. 810 South Flower street, Monday at 2 p.m. Interment Rosedale.

TITTLEY. At 614 South Chicago street, February 17, 1907, Catherine Titley, aged 20, eldest daughter of Mr. George and Mrs. Catherine Titley, Topeka, Kan., papers please copy.

SWAN. In this city, February 15, 1907, George Swan, aged 63 years. Funeral services from Bresee Bros.' chapel, Tuesday, February 19, at 11 o'clock. Interment Reinbeck, Iowa.

Inglewood Park Cemetery.

The largest and most beautiful on the Pacific Coast. Thirty minutes' ride from 2nd and Spring sts., on Los Angeles and Redondo Electric Railway. The Association also maintains an automobile for the convenience of its patrons. Office, 214 Mercantile Place. Tel. F2393 or the Supt., on the grounds. Capt. Loomis, Tel. A5603, day or night.

HOLLENBECK LODGE, No. 319, F. and A. M., will confer the First Degree Tuesday eve, February 19, 7 p.m.

J. WILL DICK, Secretary.

Los Angeles Transfer Co., 751-3 S. Spring.
Phones, Main 49 or 249. Home Ex. 249. Will send messenger to your residence for checks and deliver baggage without extra charge.

Robert L. Garrott & Co., Undertakers.
Lady attendant. 1237 S. Flower. Ambulance.

Orr & Edwards Co., Funeral Directors,
Have moved to their new building, N.E. corner 12th and Flower. Both phones 6. Lady assistant. Private ambulance.

Linotype Composition.
News and job type set any measure, any face, proof-read, corrected and delivered. Machine composition for weekly or monthly publications a specialty. The Times Linotype School. 'Phone Press 1. College and San Fernando streets.

Connell, Unterkircher, Crawford
Undertaking Co., 1051 South Grand avenue. 'Phones 6513, Main 5223. Lady attendant.

Salt Lake Transfer Co., 217-19 East
First st., will check baggage at your residence to any point. Both phones Ex. 751.

MENTHOL Cough Syrup. Best for irritating throat coughs. All Sun Drug Stores.

Collars 1c, Shirts 8c, Cuffs 3c.
Men's Wardrobe Laundry, 700 S. Spring.

BEECHAM'S Cold Cure, guaranteed cure in 24 hours. Sun Drug Co., eight stores.

Bresee Bros. Co., Undertakers.
655 S. Figueroa. Prof. ambulance. Lady embalmer. Tel. M. 243. H. 62867.

A Stylish Appearance
Is gained by gracefully arranged hair. Our hair pieces give this effect. Try one of our light, fluffy Janes, tucked under your own hair and a crown of soft, curly puffs. You will be delighted with the result.
Weaver-Jackson Co.
443 South Broadway

Geo. P. Taylor
Tailor and Haberdasher
525 South Broadway
Men's Tailoring—Second Floor
Ladies' Tailoring—Third

EYES TESTED
Eye-Talk
If your eyes are troubling you, you might just as well decide the question today and visit the Geneva optician. He will give you a thorough examination free, and if glasses are necessary, supply them at little cost.
Geneva Watch & Optical Company
305 So. Broadway

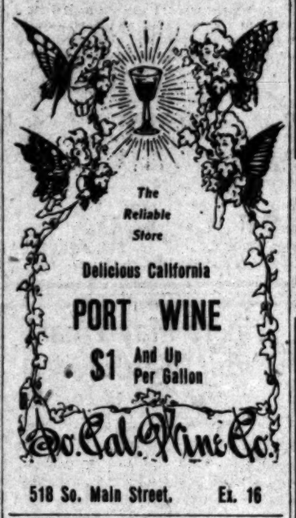

The Reliable Store
Delicious California
PORT WINE
$1 And Up Per Gallon
So. Cal. Wine Co.
518 So. Main Street. Et. 16

SIEGEL'S—WOMEN'S—CHILDREN'S WEAR
Myer Siegel & Co.
251-255 SOUTH BROADWAY
Specials on Sale Today
Women's bath robes of wool eiderdown in pretty shades of gray or red, generously full cut and nicely made, $5.00 value on sale at $3.35

Storm Coats
In satin rubber and silk rubber, tailored, double breasted, suitable for outing and rain wear, wide assortment of colors, in women's and misses' sizes; priced at
One-Third to One-Half Below Regular

Undermuslins
New stock of women's muslin underwear, fashioned after the accepted spring modes, which graceful lines are so utterly essential in underwear to complete the gracefulness of the outer garment that spring requires of well dressed women.
Variety simply unlimited—
Chemises $1.25, $1.50 to $6.50.
Drawers 75c, $1.00 to $5.75.
Corset covers 50c, 85c to $4.00.
Night gowns $1.00, $1.25 to $6.00.
Skirts $1.50, $2.00 to $12.50.
New combination garments of the two or three-piece combine, dainty styles at from $4.75, $5.00 up.
SIEGEL'S—WOMEN'S—CHILDREN'S WEAR

Picture Exhibit
Original Oil Paintings and Water Colors from our famous artists, ranging in price $5 to $200. Visit our art gallery and study art in its higher form. Very acceptable for presents
Sanborn, Vail & Co.
357 South Broadway

Hundreds of thirsty, tired shoppers have found refreshment and renewed strength in the bouillon served at the Big White Onyx Fountain.
BOSWELL & NOYES,
Third and Broadway.

DOW Cancer Cure
Over 500 cures that stay cured.
Call see testimonials.
Dr. Hansberger, Manager.
508 So. Hill St.

For Meats
Sanitary—Germproof—
Officially inspected.
Ring up both phones.
SOUTHWESTERN PACKING CO.

Apricot Brandy
$1 FULL QUART
Star Wine and Grocery Co.
815 West Fifth St. Bet. Broadway and Hill
Phones Main 2785. Home 1659
Prompt Delivery. No Bar.

FURNITURE
Removal Sale Prices. Bargains This Week
BROADWAY FURNITURE AND DRAPERY CO.
447 South Broadway

The dollars are rolling away. And our best suitings are rolling out with them. This
FEBRUARY CLEARANCE SALE
has "rolled" former prices in order that business may roll in and our present season suitings roll out. For $24.00 it stands ready to make to your measure our best $35.00, $32.50 or $30.00 suitings. For $19.00 it is making to measure in faultless style our $27.50, $25.00 or $22.50 suitings.
We are so busy selling these suitings that you've got to get busy if you want to pick of the best. The time is getting short.

Brauer & Krohn
"Tailors to Men Who Know"
THREE STORES
130 S Spring St 114½ S. Main St
Fifth & Spring Sts.
Phones—Main 3116, Home 2605

We guarantee our hair goods to give satisfaction. We give the best shampoo in the city for 50c.
Scalp diseases of all kinds successfully treated.
BENNETT TOILET PARLORS
N. E. Cor. Fifth and Spring.

ANGELUS SODA BISCUITS
The Pride of the Pacific Coast. Baked by
KAHN-BECK CO
LOS ANGELES.

Exclusive, High-Grade Millinery and Millinery Novelties
MarvelMillinery
241-243 S. Broadway

Offices of the Inglewood Mission
Sanatorium
452½ South Broadway, Cor. 5th.
Stock now selling at 25c, but goes to 40c on Jan. 25. Buy today.
Phones: Home 5159; Main 5187.

The Bon Marché
LE SAGE BROS. COMPANY
READY FOR BUSINESS
ABOUT MARCH 1st
430-434 SOUTH BROADWAY

Hollington
445 S. Spring Street
Clothier and Haberdasher
FAMOUS FOR $10 SUITS

VEHICLE REPAIRING, PAINTING, TRIMMING and NEW RUBBER TIRES quickly and properly taken care of at our factory, 2036 Central Avenue. Phone us to call for your work. Moderate prices and reliable work characterize the ADVANCE WAY of doing business.
ADVANCE BUGGY CO
Showroom 336 So. Los Angeles St.

BARMELEE & CO.
Full Line of Fine Silver Ware
DOHRMANN
136-144 So. Broadway

...BUY...
Electric Heating
Stock--Now 75c
F. H. JOHNSTON
326 Merchants Trust Bldg.
Sunset B'way 2731 Home A4393

LADIES
$3.50, $4 and $5 shoes are selling for $2 a pair at the
SAMPLE SHOE SHOP
Permanently located 5th floor Merchants' Trust Bldg., 207 S. Broadway—Salesroom 503.

FURNITURE
Our motto: The best goods for the least money. Watch for our special ads. Wednesdays and Sundays.
W. R. PIERCE FURNITURE CO.
203-205-207 North Spring St.

Exclusive Agency
Globe-Wernicke Elastic Bookcase
California Furniture Co.,
Broadway, 639-645

United Syndicates Co., (Ltd.)
Organizers Real Estate Syndicates on the Debenture Plan, placing the small investor—in proportion to the investment—on a par with the capitalist. Write for literature. General office, 14 Pacific Avenue, Long Beach, Cal. Los Angeles office, 634 Pacific Electric Building. Home F 7204.

Ross Oscillating Pump Co.
Stock 50c yet, but $1.00 soon. Suite 204-205 Merchants Trust Bldg. Pump on demonstration at 222 West 1st st. Factory building at Santa Fe road and Avenue 20.

An old and sad saying is "In the midst of life we are in death." But the newest and more cheerful saying is "In the midst of life we all go to
LEVY'S CAFE
and prolong our days by partaking of the good things served there.

Free Test
TODAY ONLY
EYE GLASSES $1.50 SPECTACLES ANY STYLE
Worth Double
DR. PICOU, 342 S. Spring St.
Next Hellman Building

THE DAYLIGHT STORE
Jacoby Bros.
231-233-235 South Broadway
BOTH PHONES 132.
Your Shopping Guide
For the week is our big adv. in yesterday's paper. Several special sales commence this morning. Better look it over again.

REFRIGERATORS
Just received a shipment of refrigerators, both small and large. We can now show you the most complete line of refrigerators in the city. The "Opal" and the "Crystal" are our two leaders.
These refrigerators are of the best construction, every part being lined in their construction. Do not fail to see our line before buying.
JAS. W. HELL
161 NORTH SPRING
Phones Home A-9269

Dubois & Davidson Furniture
212-214 West Sixth Street. Between Spring and Main
"Just Over the Line from High Rents and High Prices" "Nuff Sed"

Scotch Tailors 330 South Spring
MEN'S SUITS TO ORDER

Men's Clothing
DESMOND'S
Corner Third and Spring Streets

KRYPTOKS far and near glasses without lines
$7.50 to $20 Money—Dr. Geo. A. Collins

CASH OR CREDIT
Our Prices are the Same
Eastern

IVERS & POND PIANOS
J. B. BROWN MUSIC CO., 648 South Broadway

LAMB FRUIT CO.
FANCY MOUNTAIN FRUITS

Get Acquainted at Lowman's
We are offering extraordinary values in men's suits and overcoats and it will be worth your while to get acquainted at Lowman's.
Our Policy Is to Sell Everything in Season
We positively will not carry over a suit or overcoat. These prices will prevail until every one of this season's garments is disposed of. We've sold a lot of clothing since the sale began and we're selling a lot every day, but the assortment at both prices is still remarkably good, for we had an immense stock to begin with. No man who needs a suit or overcoat can afford to miss this sale. Remember the entire stock, blues, blacks and fancies, both suits and overcoats, divided into lots at just two prices—$9.75 and $15.75.

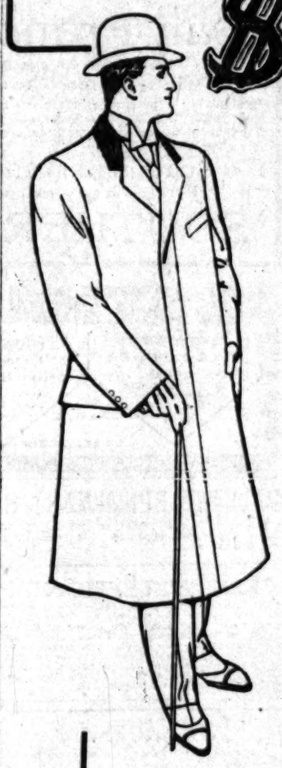

$9.75 Gives you your choice of any $15 or $20 suit in stock, regardless of style or color.
$9.75 gives you your choice of $15 or $20 overcoat in the house.
$9.75 gives you your choice of any $15 or $20 cravenette raincoat in the house.
Absolutely none reserved, choose any garment you want.

$15.75 Gives you your choice of all high-grade suits made $25, $30 and $35 suits—you will find a nobbier line of patterns, better made or better made suits anywhere at our regular prices.
15.75 gives you your choice of all high-grade overcoats made $25, $30 or $35 overcoats and cravenette raincoats in stock. No reserve whatever. Every garment is made with the Lowman perfect fitting collar and shoulder and the usual guarantee goes with every purchase.

"Get Acquainted at Lowman's"
131 SOUTH SPRING
Lowman & Co.